

# Concerto No.12 Op.7 (RV214)

Quint Bassoon

Antonio VIVALDI

simil.

3

5

7

9

11

14

**A** solo

simil.

18

21

**B**

3

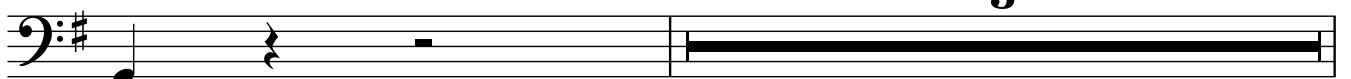

Quint Bassoon

25 **C** tutti

29

**D**

simil.

32

34 **E** solo

38

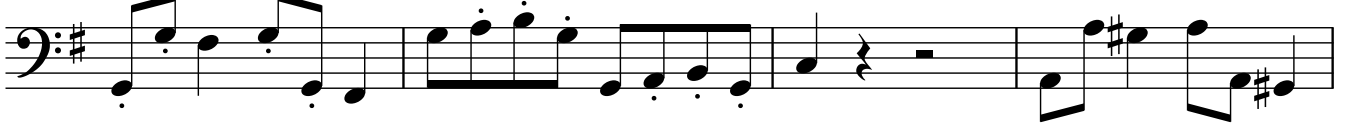

42

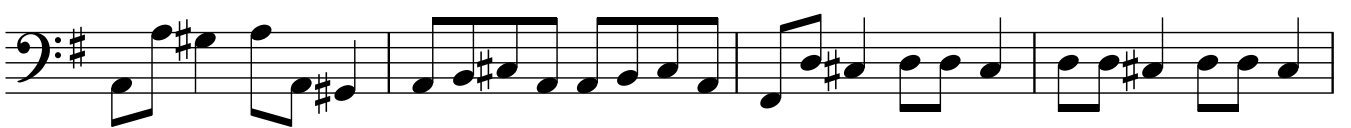

46

**F** tutti

50

Quint Bassoon

53 **G**

simil.

56

59

62 **H**

**I** solo

3

67 simil.

70 **J**

**K** tutti

5

77
