

# **Camden Whole Class Recorders**

## **Book 1**

**Practice pages, demos and accompaniments:**

[www.rod-n-tom.com](http://www.rod-n-tom.com)

## Good recorder players....

- Always play with their left hands at the top.
- Start notes with their tongues.
- Breathe gently down their recorders and don't blow.
- Practice at home in between lessons.

If you've got a computer with an internet connection and speakers or headphones, please look at our web pages:

· [i-tom.com](http://i-tom.com)

You'll find practice information for your class, demo versions and accompaniments to play along with, for all the tunes in this book

If you can already read music and don't want to use the beginner notation, there are versions in standard notation at the back of the book.

# The first 8 notes

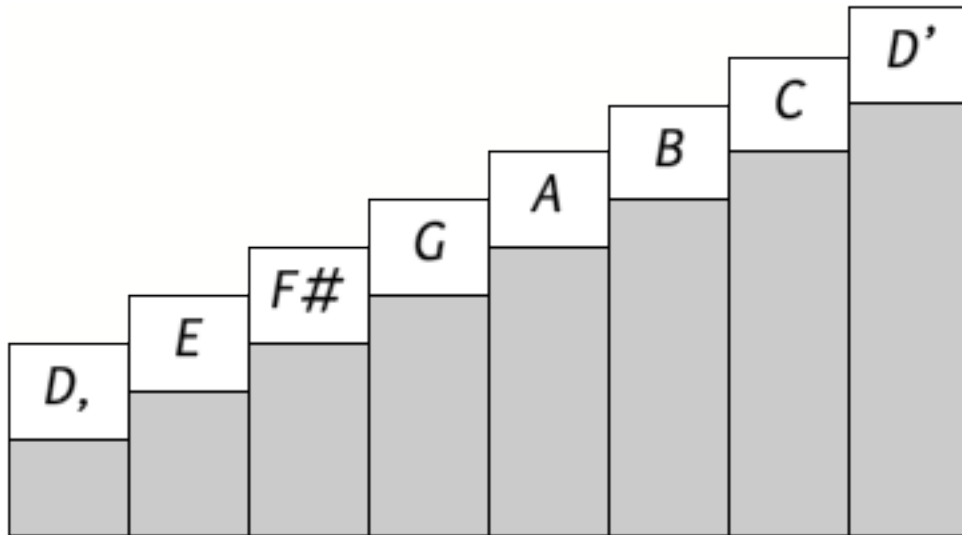

Here are all the notes we're going to be using in this book.

The low ones are at the bottom, the high ones at the top.

Colour them in as you learn to play them.

# The Fingerings

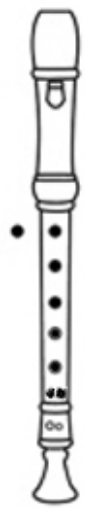

Low D

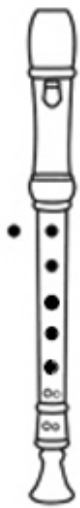

E

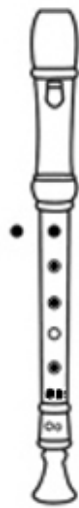

F#

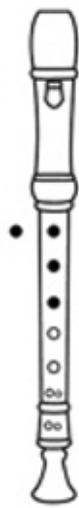

G

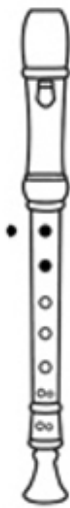

A

B

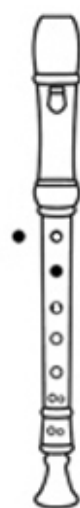

C

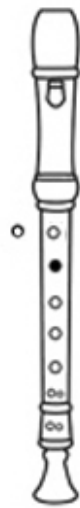

High D

# First three notes

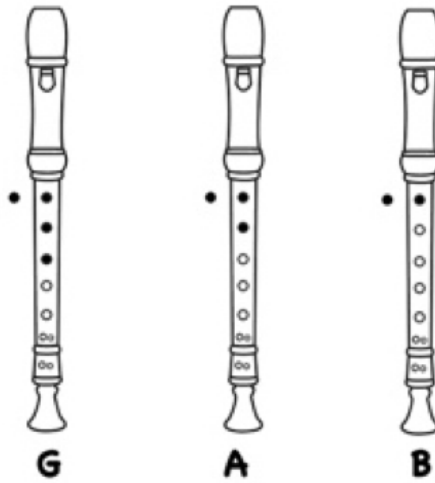

# Cups of Tea

**G G G G**

This tunes on - ly

**G G G** \_\_\_\_\_

got one note

**G G G G**

and its name is **G**

**G** \_\_\_\_\_

**G G G G**

It's a tune that

**G G G** \_\_\_\_\_

some- one wrote

**G G G G**

drin - king cups of tea

**G** \_\_\_\_\_

# Merrily we roll along

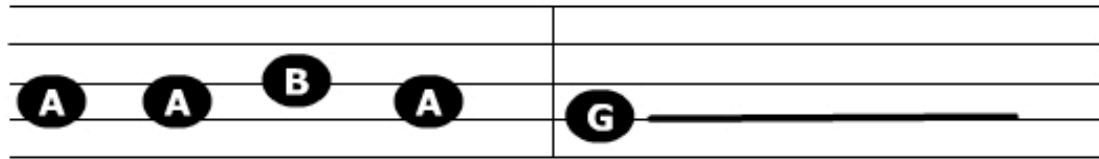
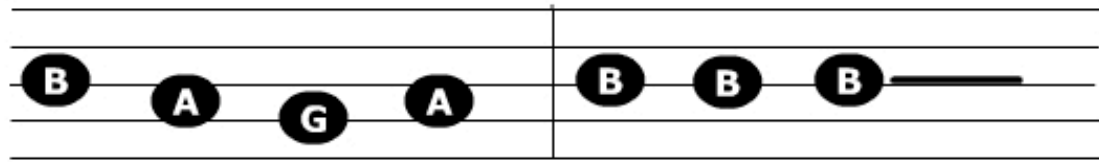
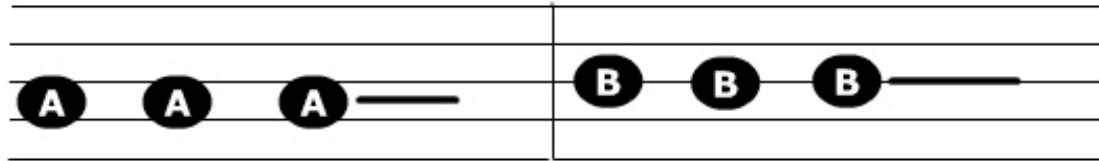
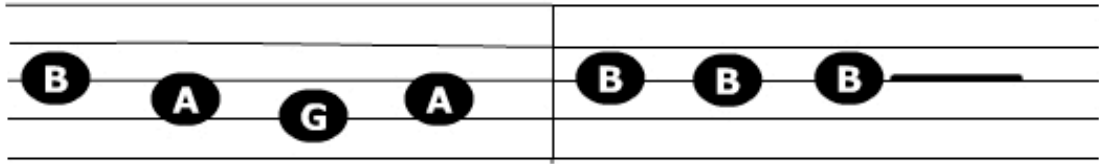

Next note up: C

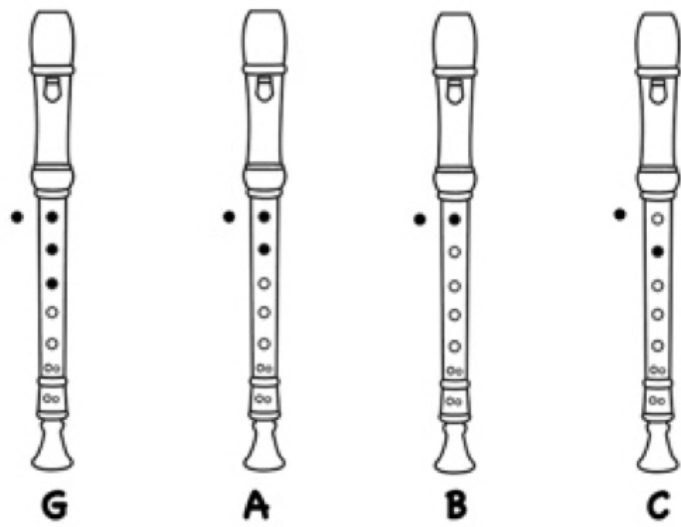

# Walking the Dog

# Another Rainy Day

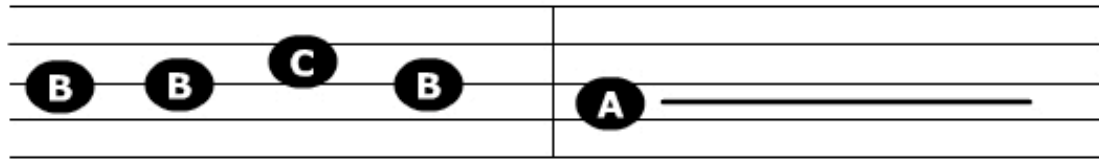
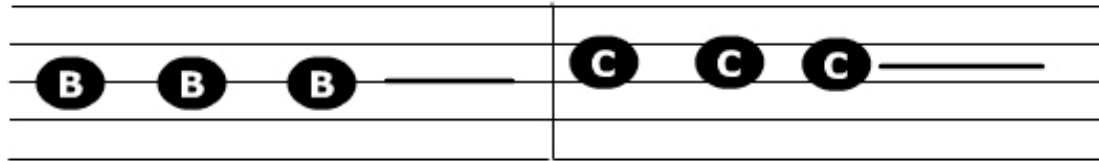
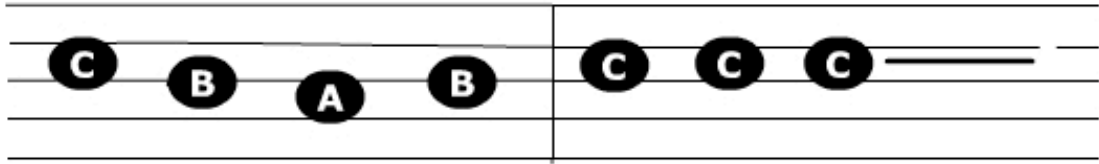

Next note up: high D

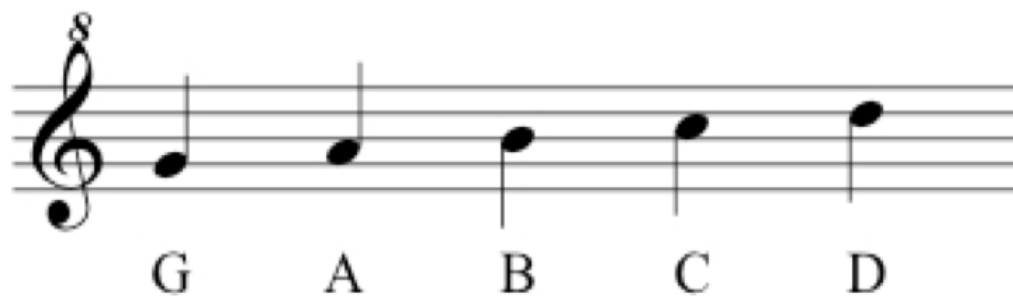
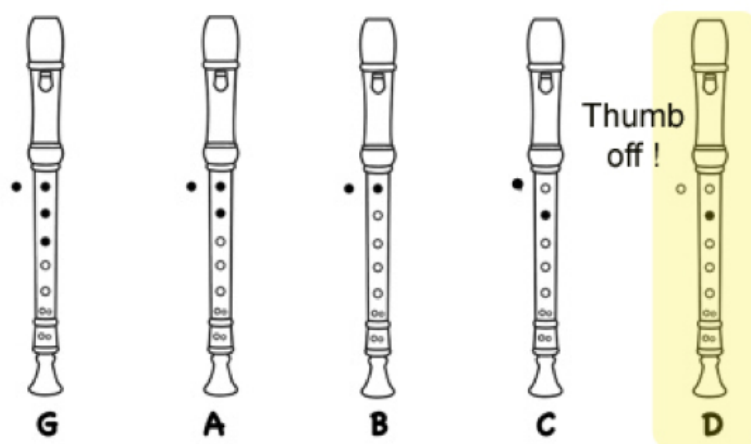

# Toad in a hat

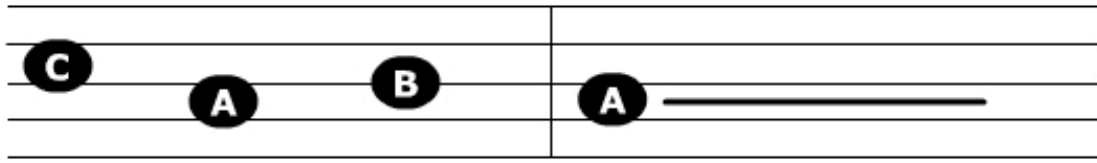
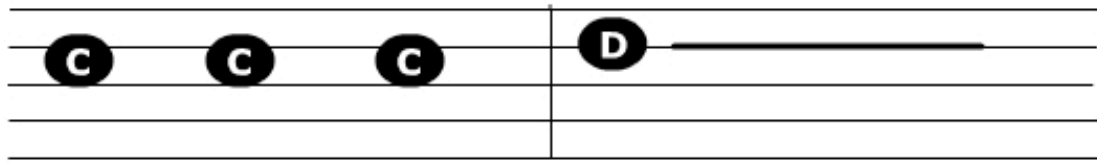
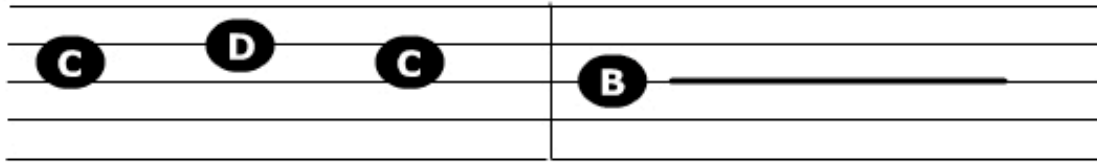
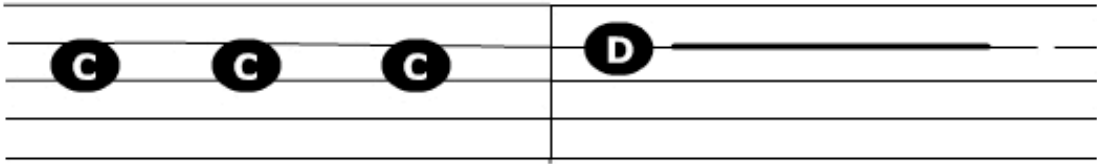

# Now the day is over

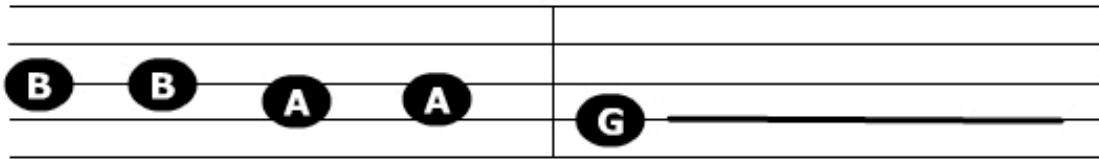
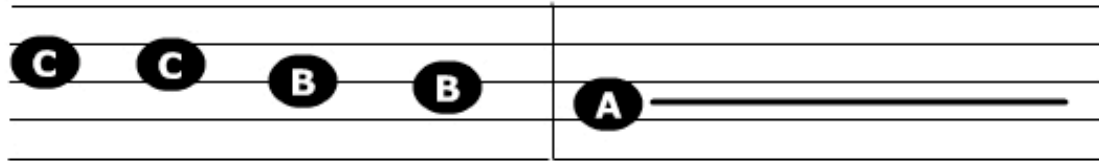

# Jingle Bells

Right hand notes: Low D

Low D

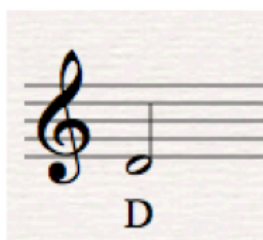

# Waltzing William

# London's Burning

Next note up: E

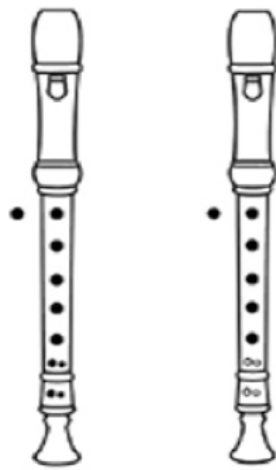

**Low D**

**E**

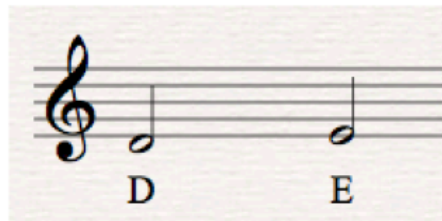

# Funky Freda

- Staff 1:** A sequence of notes: D, D, E, G, G, A, C, C, D, D, D, E.
- Staff 2:** A sequence of notes: D, D, E, G, G, A, C, C, D, D, D, E.
- Staff 3:** A sequence of notes: B, B, C, G, G, A, E, E, G, D, D, E.
- Staff 4:** A sequence of notes: D, D, E, D, D, E, D, D, E, D, D, E.

# Raga

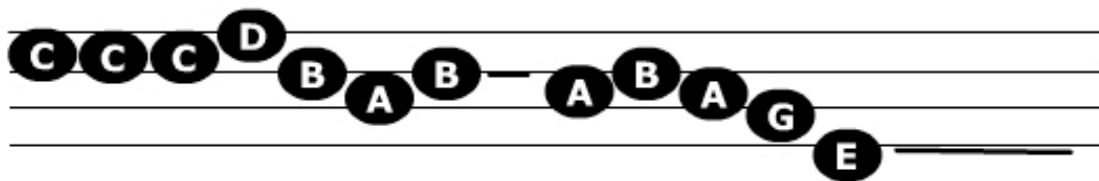
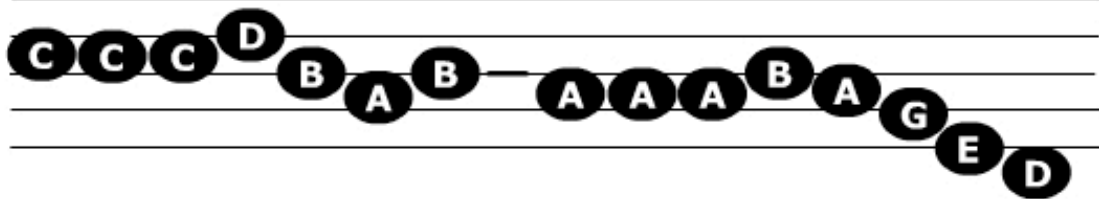
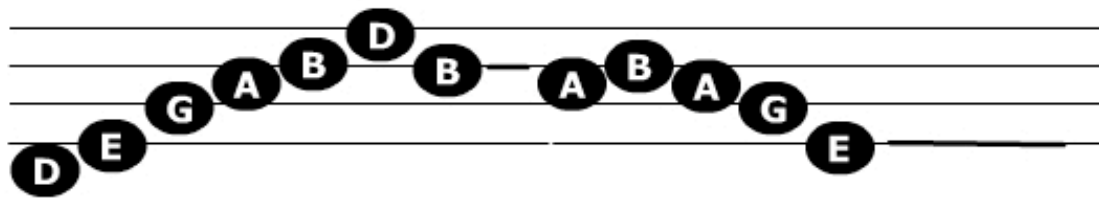
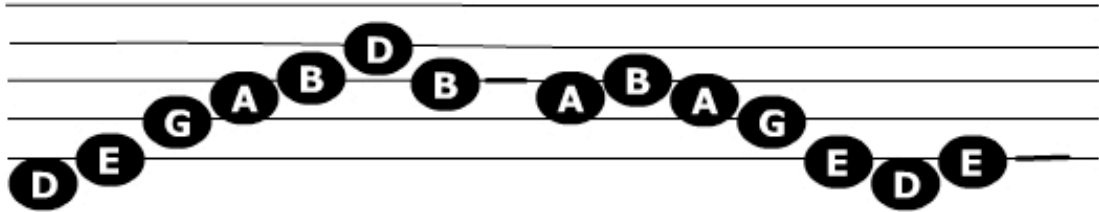

Next note up: F# (*F sharp*)

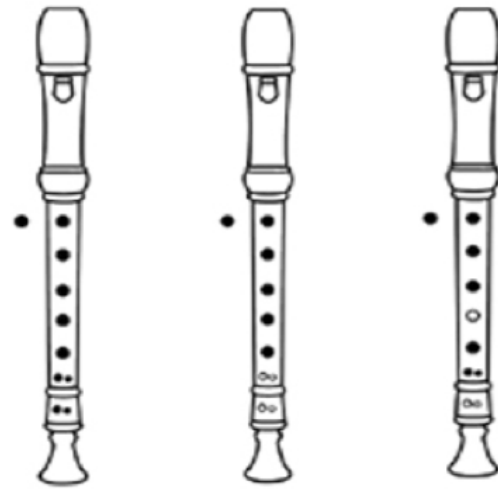

**Low D**

**E**

**F#**

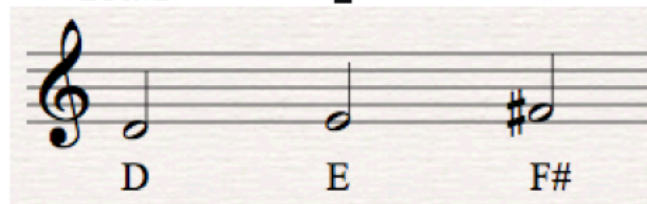

D

E

F#

# Twinkle Twinkle Little Star

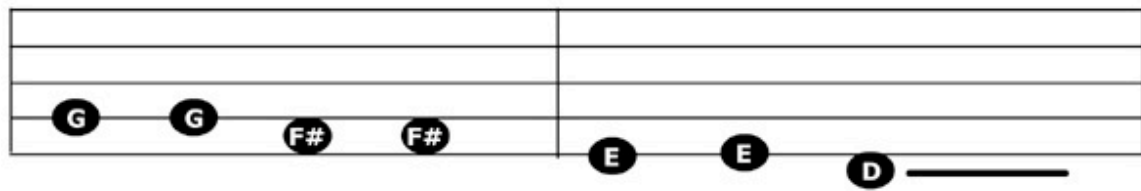
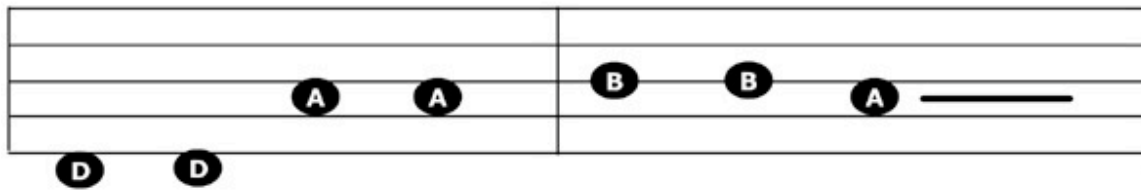
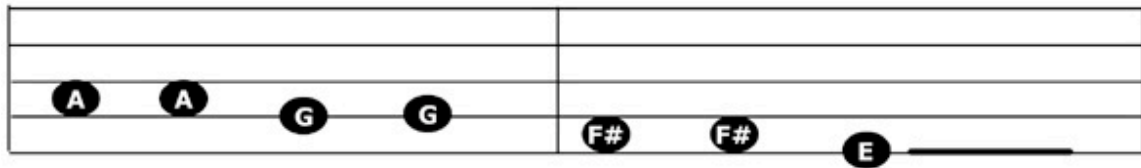
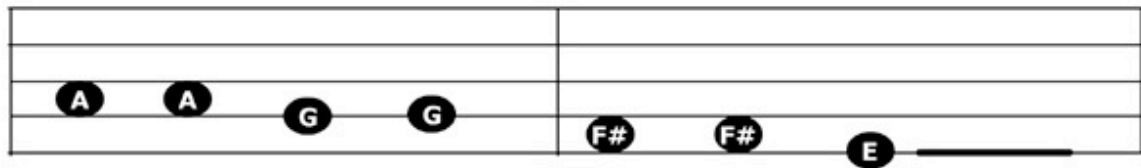
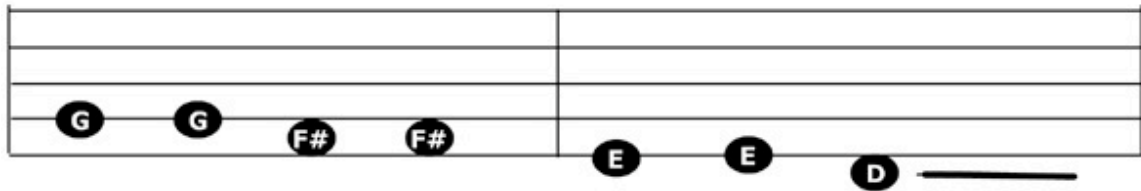
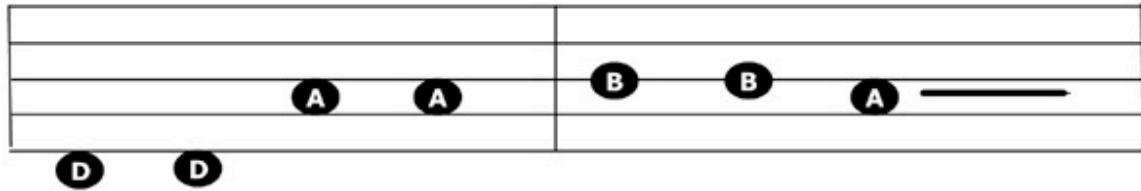

# Tallis' Canon

# Titanic

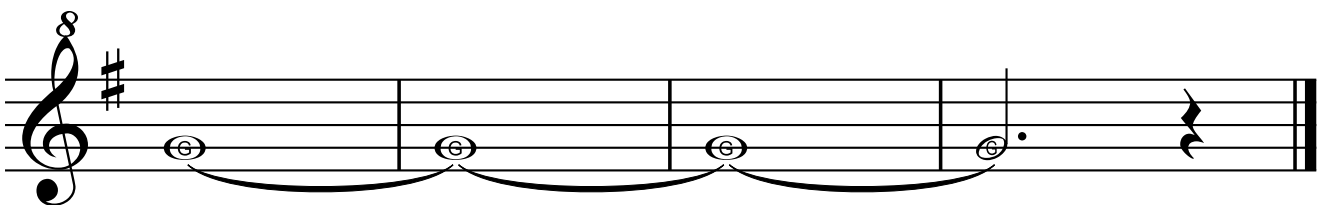
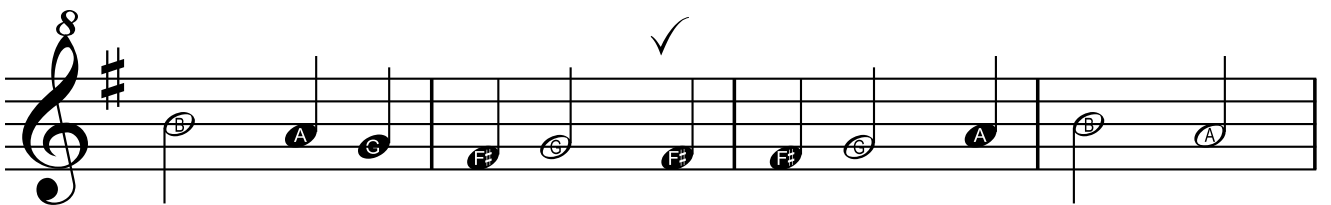
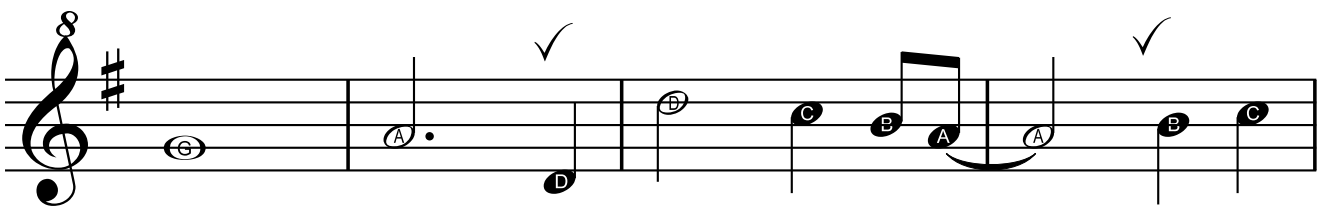
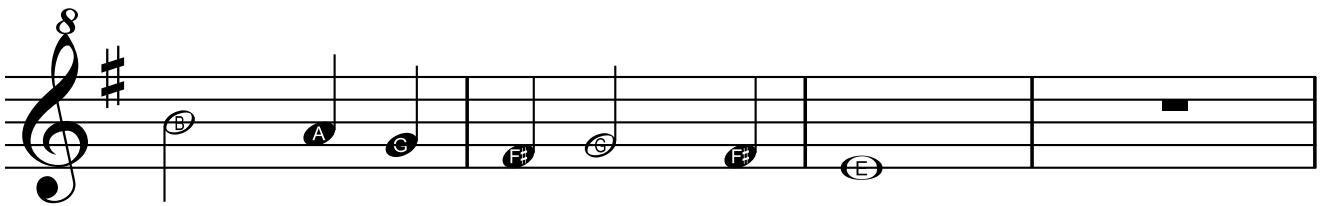
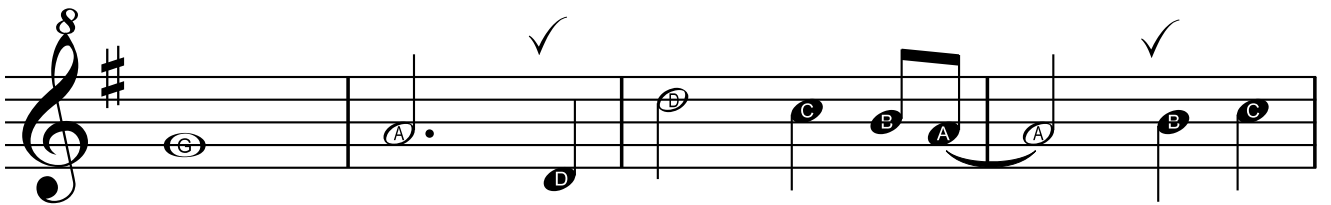
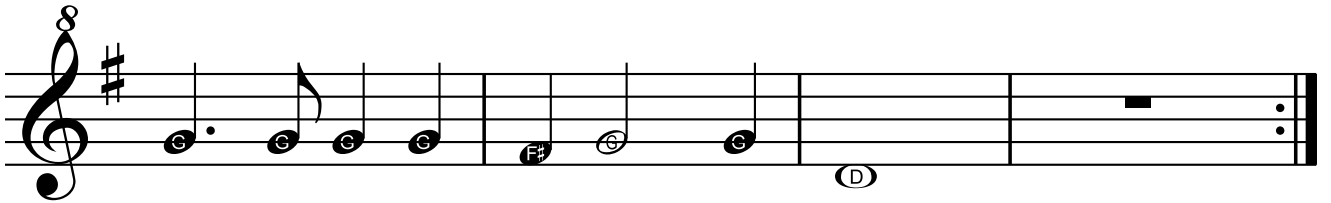
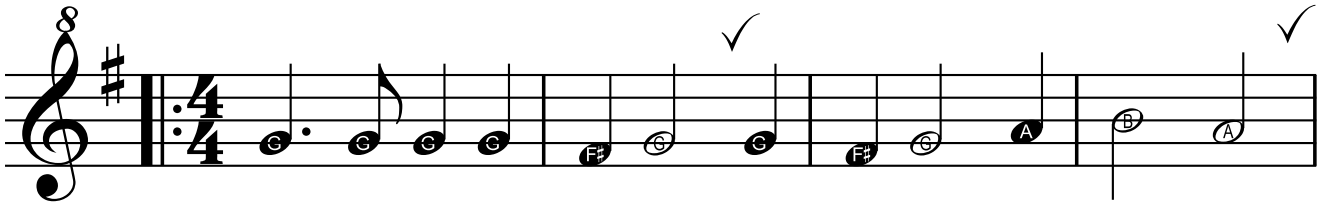

# Pray the rain to fall

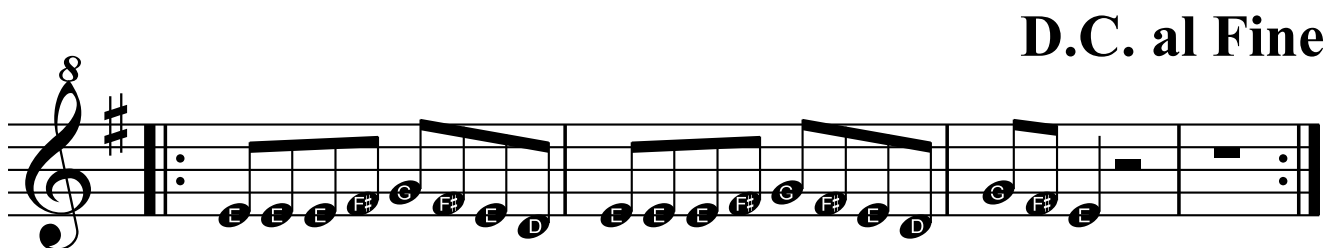
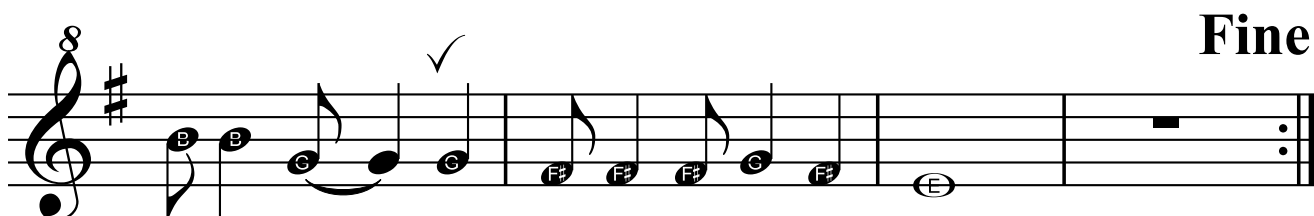
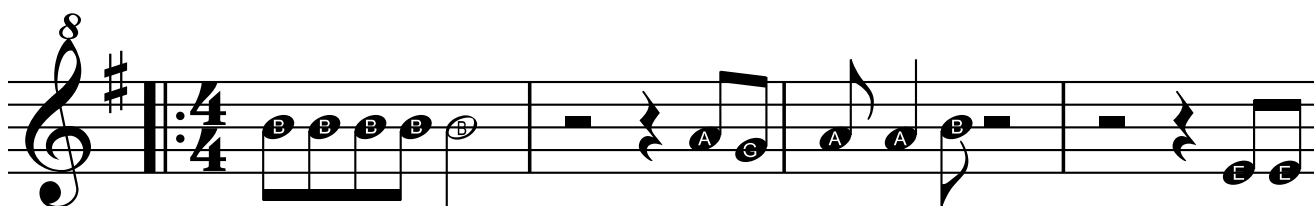

Pray the rain to fall  
In-a Africa  
Pray the water flow  
And fill all the desert sands.

Pray the rain to fall  
In-a Africa  
Pray the water flow  
And fill all the forest lands.

Lalalala Lalalala Lalalala Lalalala Lalala

# The Jam Blues Pages

## C-Jam Blues

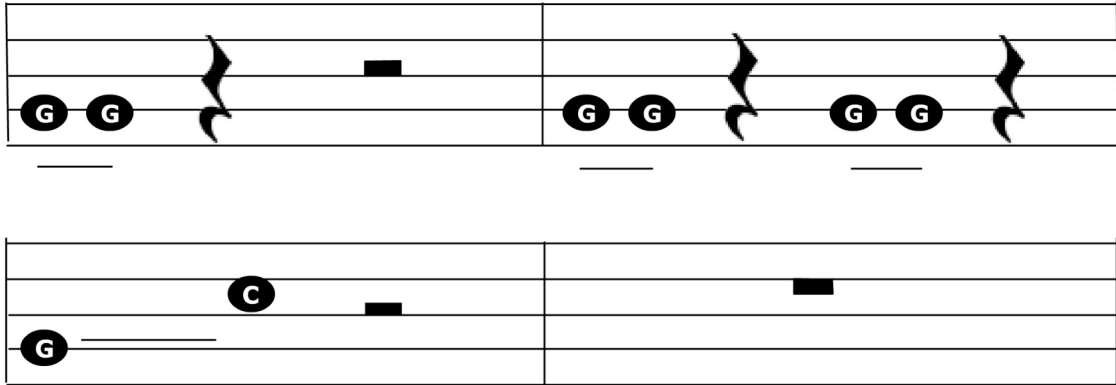

## D-Jam Blues

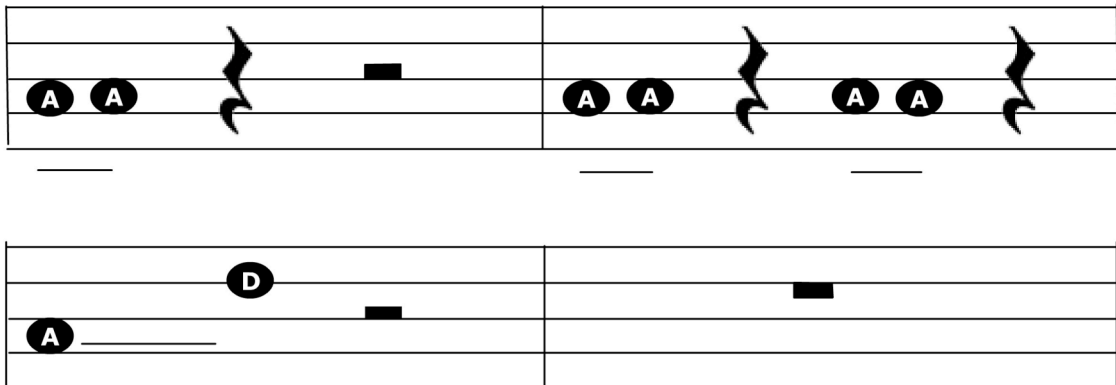

## G-Jam Blues

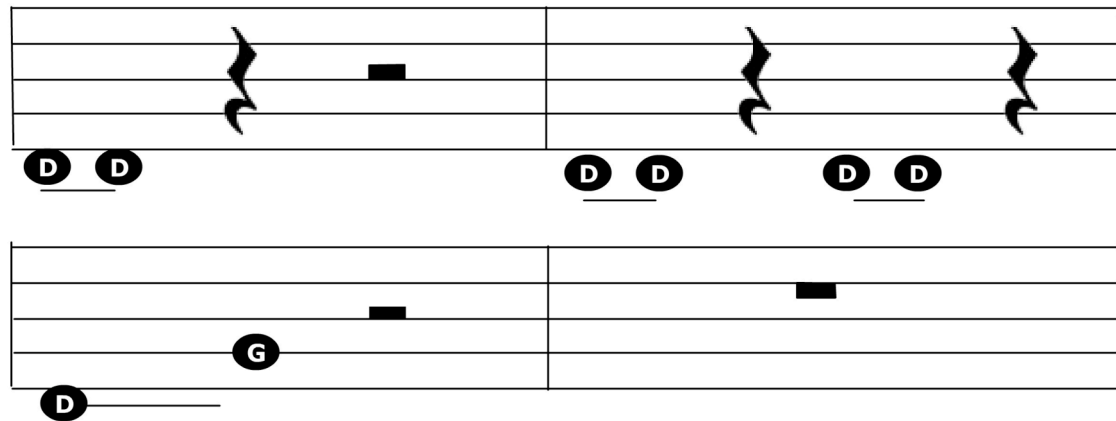

## A-Jam Blues

Two systems of musical notation for A-Jam Blues. The first system shows a guitar-style staff with notes E, E, E, E and a bar line. The second system shows a bass-style staff with notes E, A and a bar line.

## B-Jam Blues

Two systems of musical notation for B-Jam Blues. The first system shows a guitar-style staff with notes F#, F#, F#, F# and a bar line. The second system shows a bass-style staff with notes F#, B and a bar line.

## E-Jam Blues

Two systems of musical notation for E-Jam Blues. The first system shows a guitar-style staff with notes B, B, B, B and a bar line. The second system shows a bass-style staff with notes B, E and a bar line.

### 1. Cups of Tea

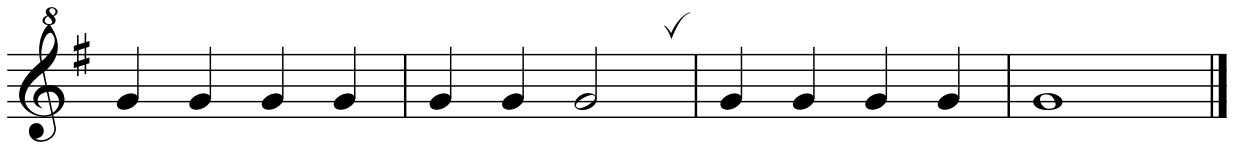

### 2. Merrily

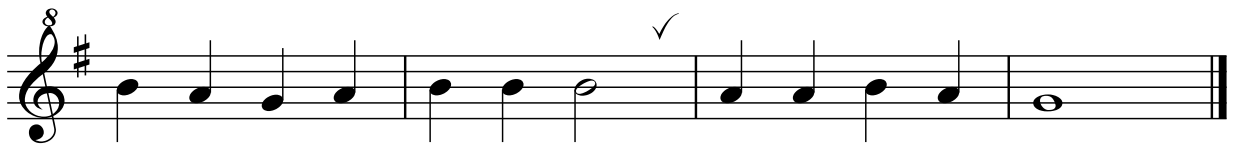

### 3. Walking the dog

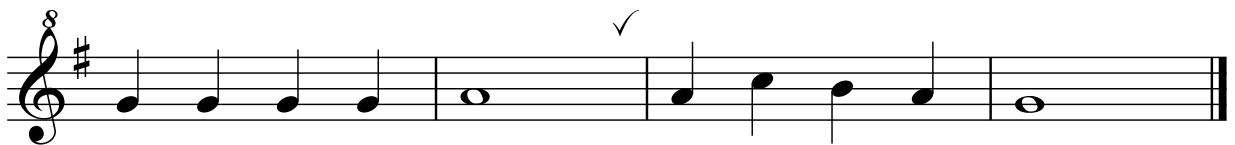
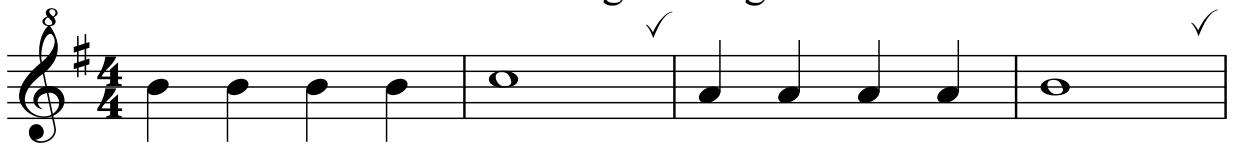

### 4. Another Rainy Day

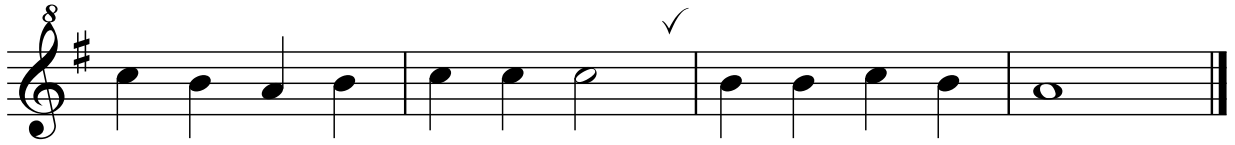

### 5. Toad in a Hat

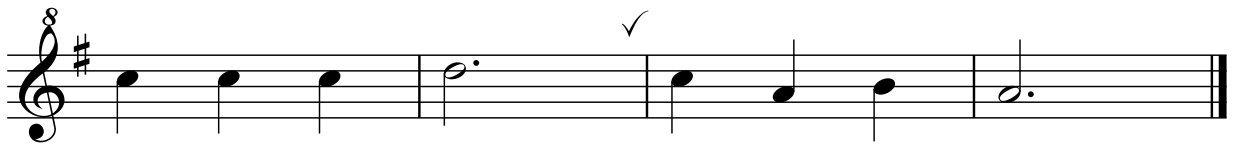
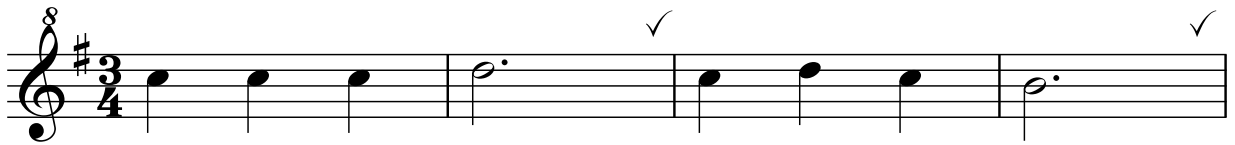

### 6. Now the Day is Over

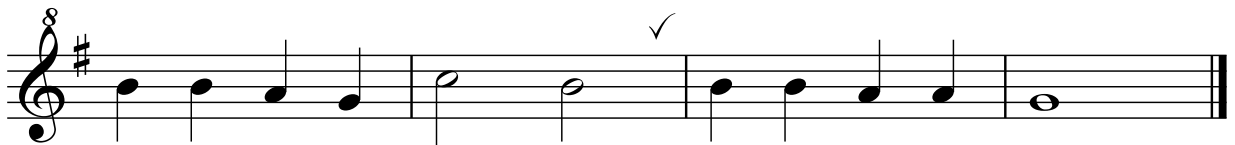

### 7. Jingle Bells

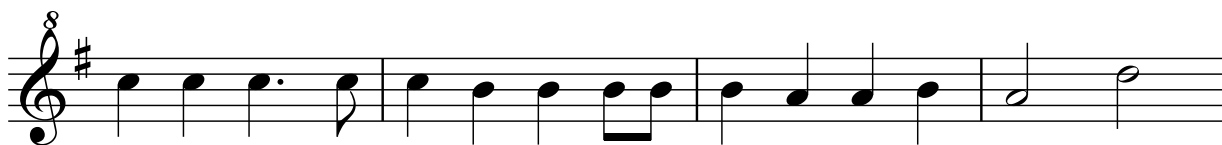

### 8. Waltzing William

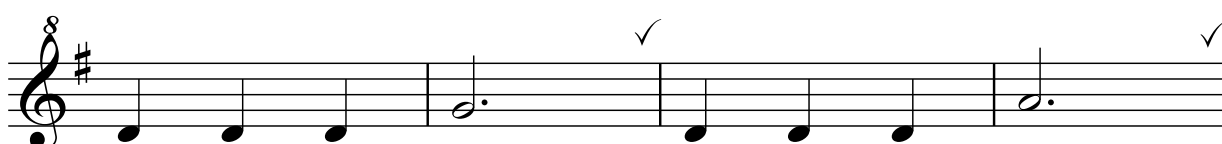
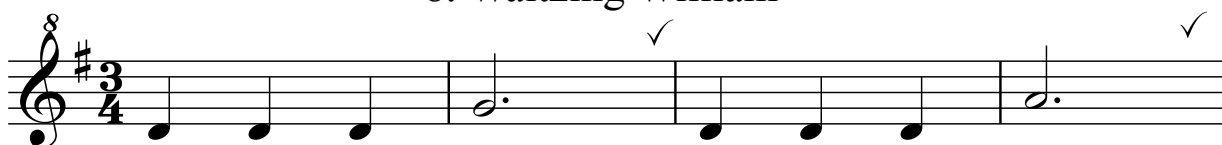

### 9. London's Burning

### 10. Funky Freda

13. Raga

5

14. Tallis' Canon

15. Twinkle Star
