

# Concerto Grosso I

Violin 3

Vivaldi Op3 No8

**Allegro**

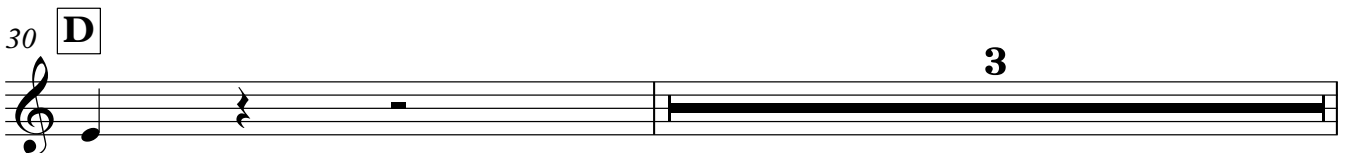
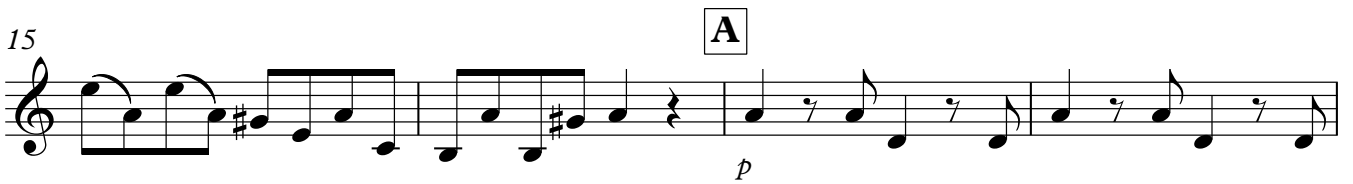

34

37

**E** Tutti

40

44

46

48

**F**

2

**G**

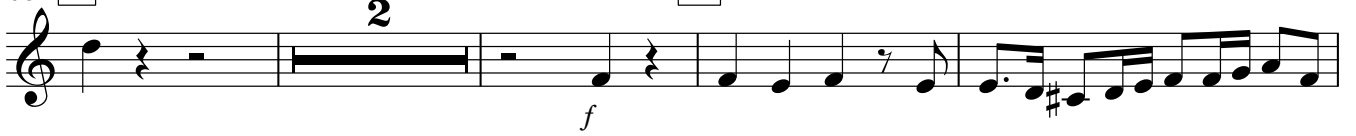

54

**H**

58

62

**I**

66

**J**

70

74

79

**K**

82

86

**L**

**3**

**M**

91
