

# Ronde

A 17<sup>th</sup> century dance quartet by Susato for descant, treble, tenor and bass recorders.

	Sounding at written pitch				Octave higher
	descant	treble	tenor	bass	
Part 1	<b>Part 1 - descant</b>	Play from Part 1 - soprano			Soprano
Part 2	Part 2 - descant*	<b>Part 2 - treble</b>	Play from Part 2 - treble		Descant - play from Part 2 treble
Part 3		Play from Part 3 - tenor	<b>Part 3 - tenor</b>		Descant - play from Part 3 tenor
Part 4			Part 4 - tenor*	<b>Part 4 - bass</b>	Treble - Play from Part 4 bass

\* These optional parts differ slightly from the score.

The decorated melody can be played on descant or soprano. If on descant, it'll sound better without the having the straight melody at the same time

There are 3 easy parts:

1. Left hand descant – just G & A
2. Right hand ('Suzuki style') descant – just low D & E
3. 2 finger treble – E & D

It works well with drums and tambourine.

# Ronde

Tielman SUSATO

Decorated melody

1. descant

2. treble

3. tenor

4. bass

2-note descant

2-note treble

5

# Ronde

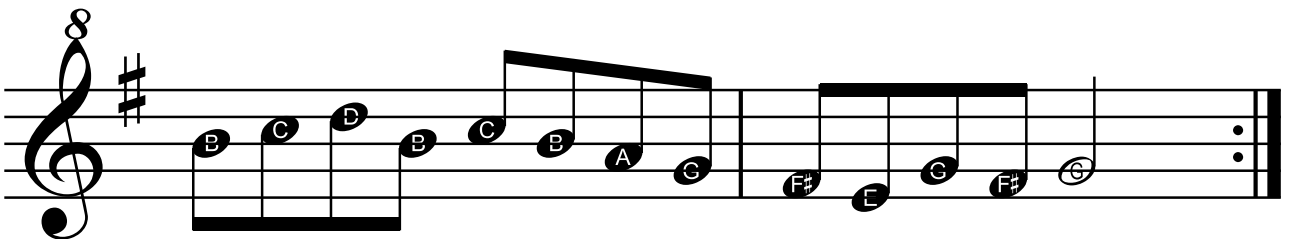
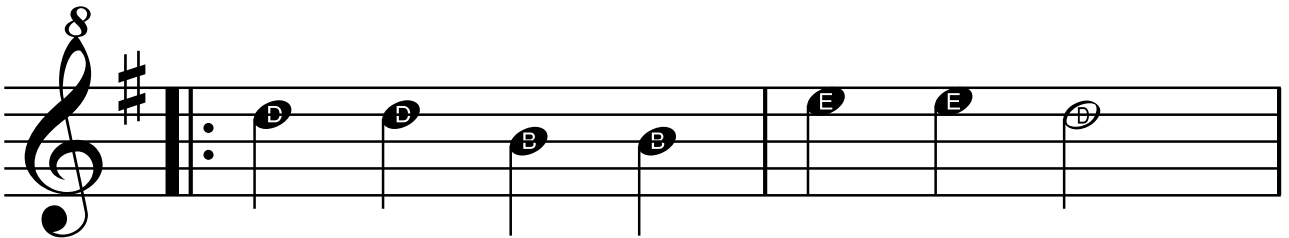
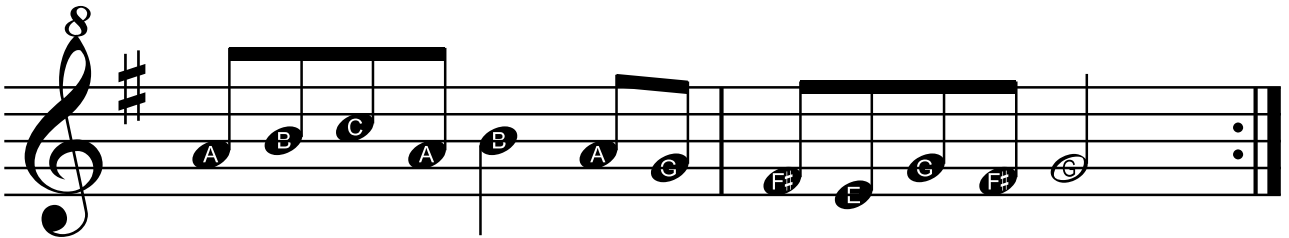
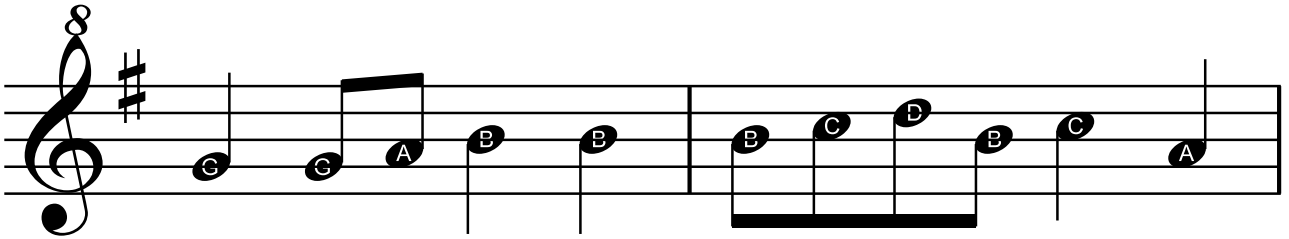
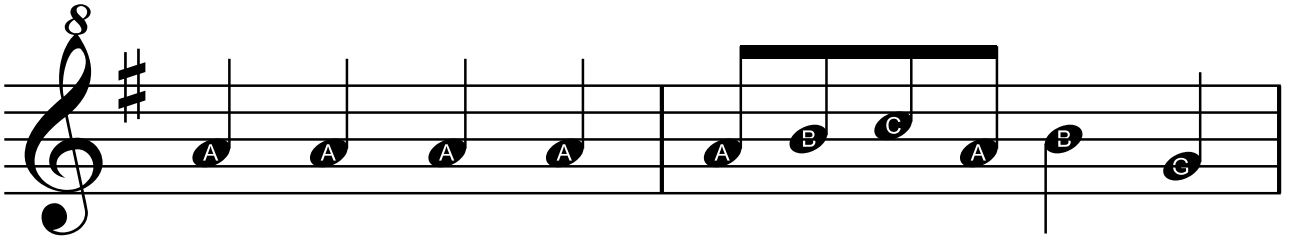

1. descant

# Ronde

Tielman SUSATO

5

9

2. descant 2

# Ronde

Tielman SUSATO

5

9

2. treble

# Ronde

Tielman SUSATO

2-note treble

# Ronde

Tielman SUSATO

# Ronde

Tielman SUSATO

2. treble

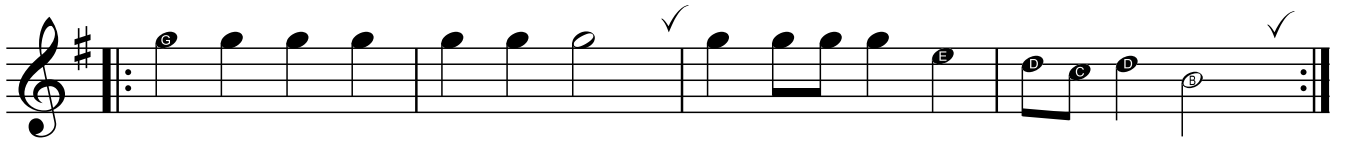
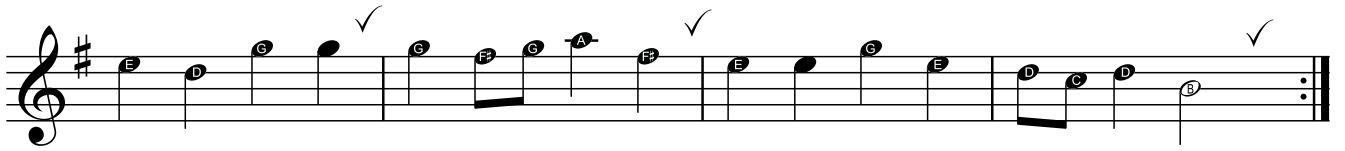
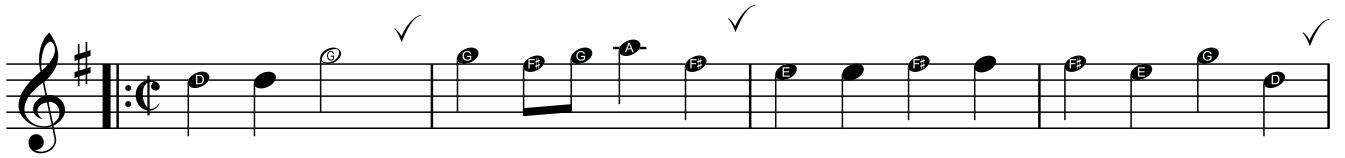

3. tenor

# Ronde

Tielman SUSATO

5

9

# Ronde

Part 4 tenor

Tielman SUSATO

5

9

# Ronde

Tielman SUSATO

3. tenor

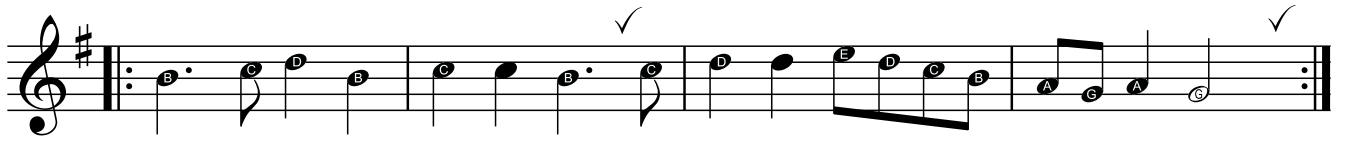
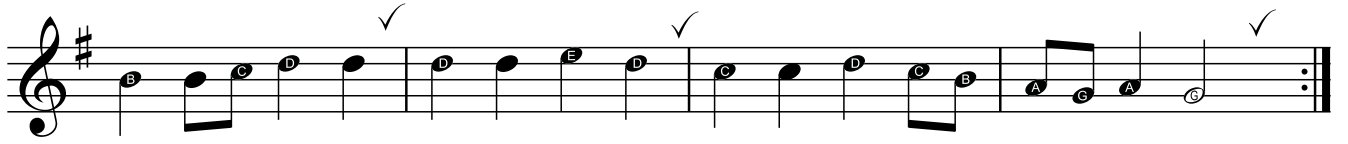
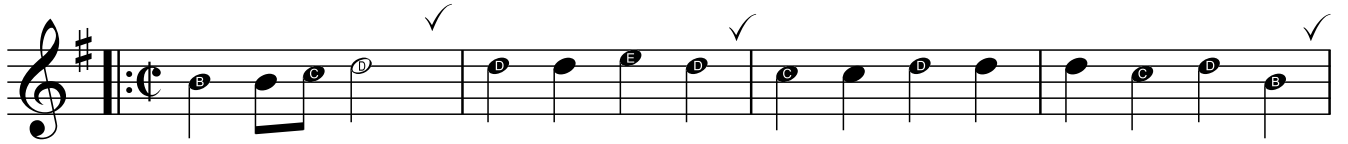

# Ronde

4. bass

Tielman SUSATO

# Ronde

4. bass

Tielman SUSATO

# Ronde

Tielman SUSATØ

4. bass

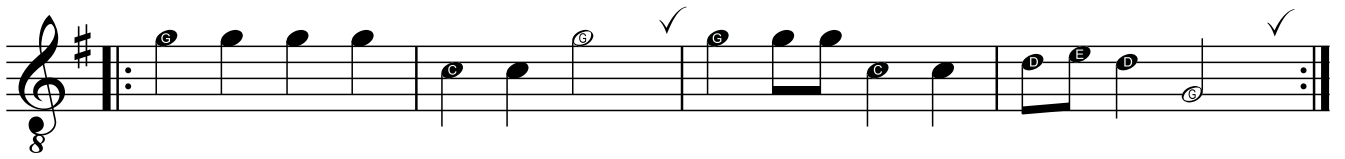
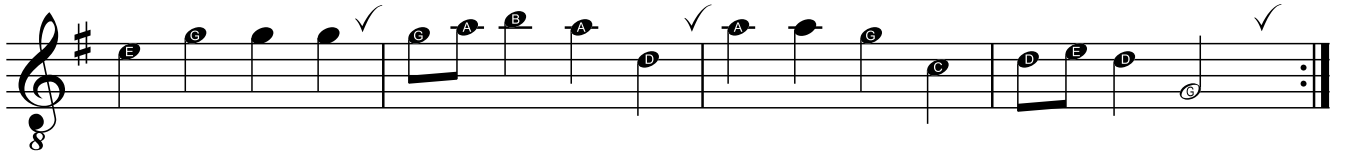
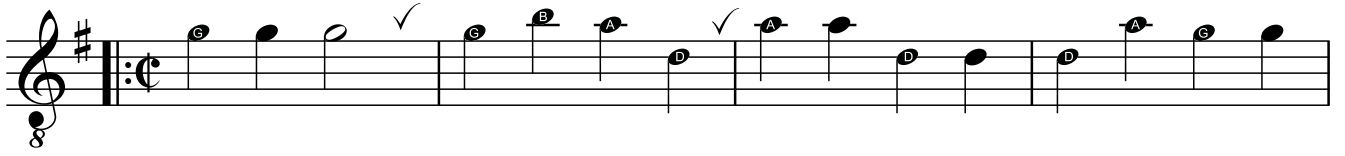

1. descant

# Ronde

Tielman SUSATO

Decorated melody

5

9

1. sopranino

# Ronde

Tielman SUSATO

Decorated melody

5

9

11

1. sopranino

# Ronde

Tielman SUSATO

5

9

2-note descant

# Ronde

Tielman SUSATO

5

9

RH descant

# Ronde

Tielman SUSATO

5

9

# Ronde (Piano reduction)

Tielman Susato

## Chords

### Ronde

Tielman SUSATO

Chord chart for 'Ronde' by Tielman Susato. The chart shows the chords for each measure of the piece, which is in G major and common time. The chords are: G, G, Am D, Am D, D, D, Am, G, Em, G, G, Am D, Am, G, C, D (C) D, G, G, C, G, G, C, Am, D (C) D, G.

1 G G Am D Am D D Am G

5 Em G G Am D Am G C D (C) D G

9 G C G G C Am D (C) D G