

Hedwig's Theme

John WILLIAMS

9

S. Rec.
Tr. Rec.
Tr. Rec.
T. Rec.
T. Rec.
B. Rec.
B. Rec.
G. B. Rec.

18

S. Rec.
Tr. Rec.
Tr. Rec.
T. Rec.
T. Rec.
B. Rec.
B. Rec.
G. B. Rec.

26

S. Rec.
Tr. Rec.
Tr. Rec.
T. Rec.
T. Rec.
B. Rec.
B. Rec.
G. B. Rec.

Descant

Hedwig's Theme

John WILLIAMS

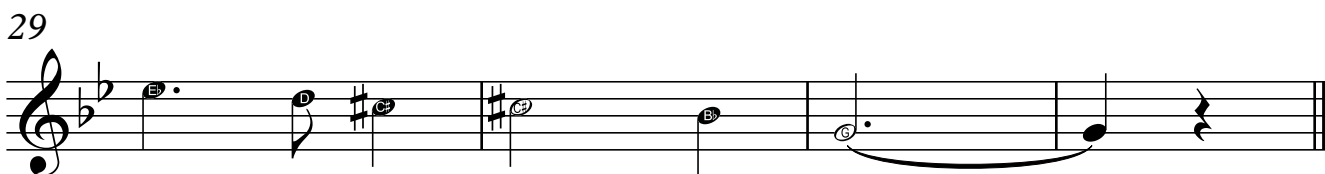
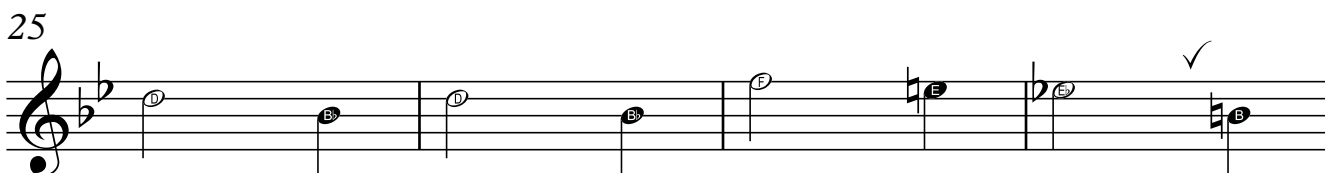
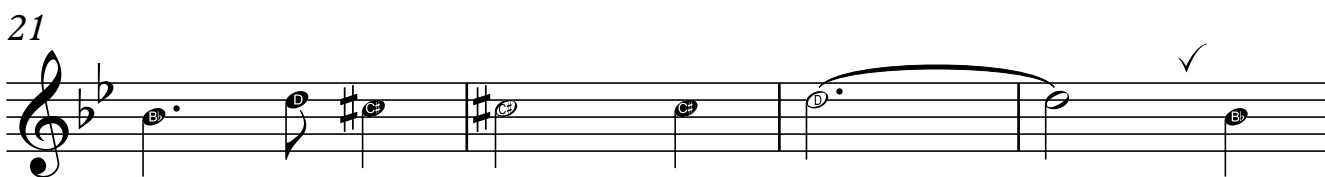
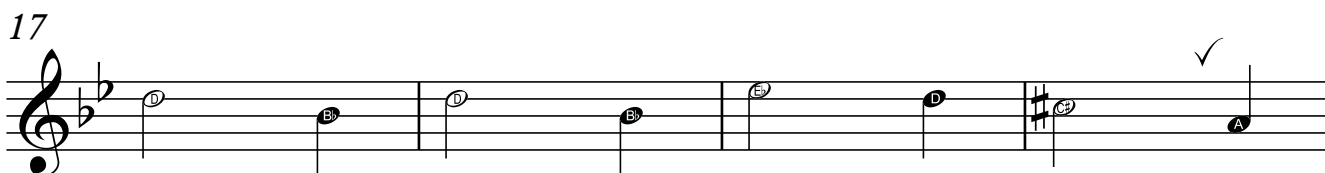
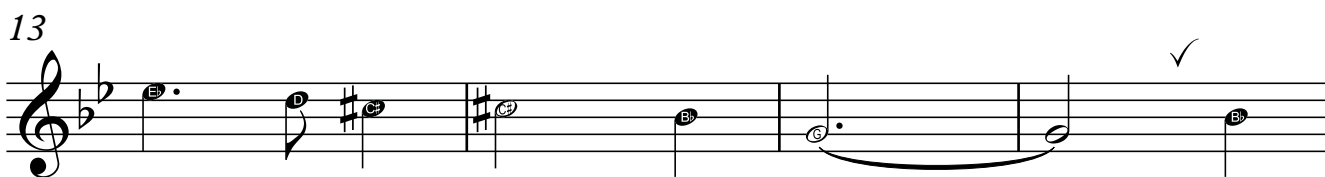
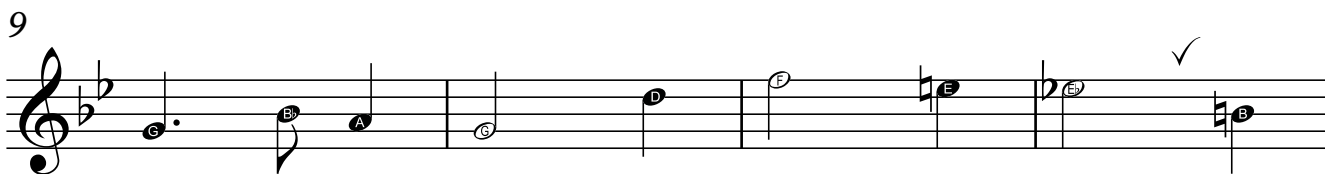
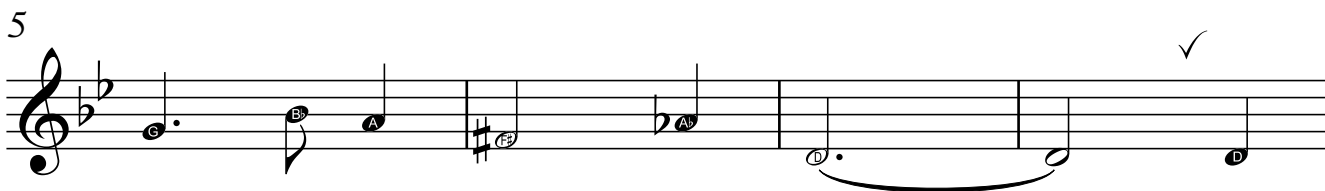
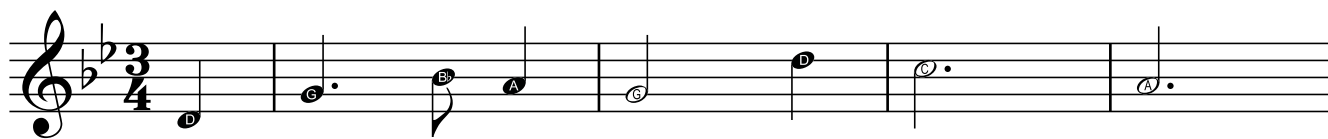

Hedwig's Theme

Treble 1

John WILLIAMS

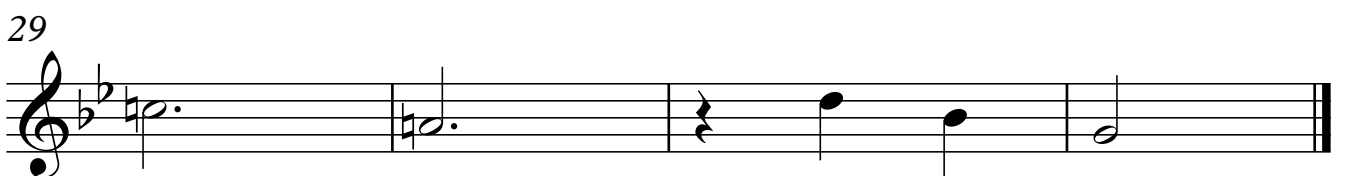
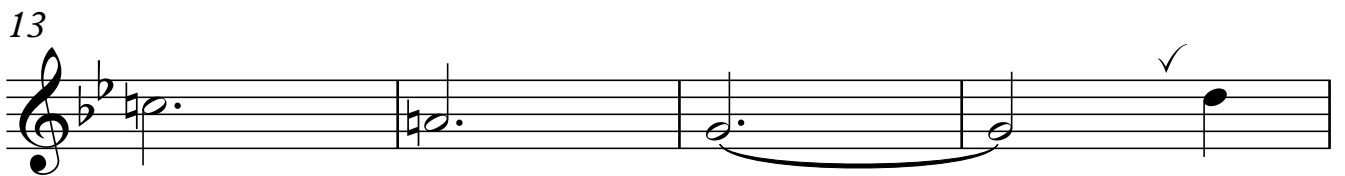
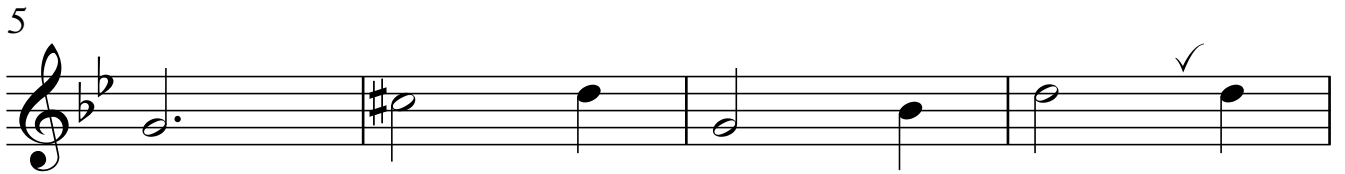
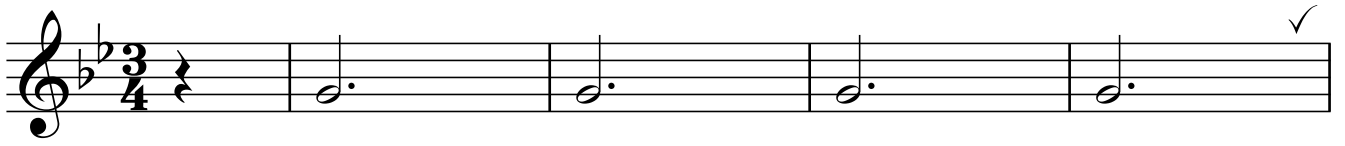

Hedwig's Theme

Treble 2

John WILLIAMS

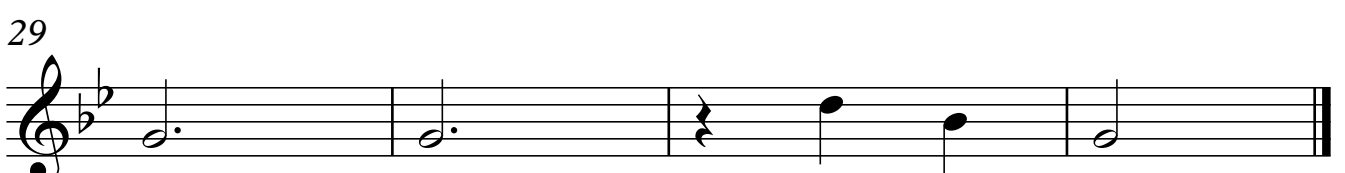
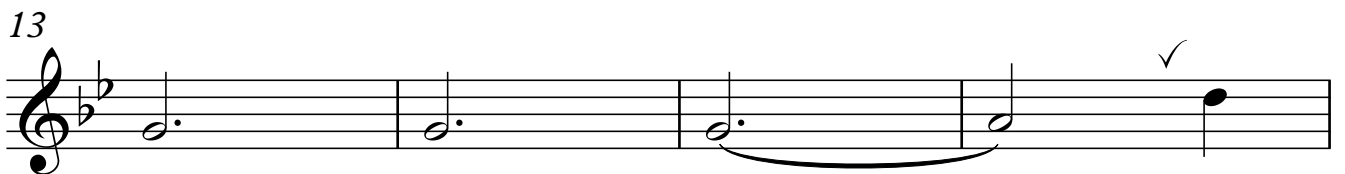
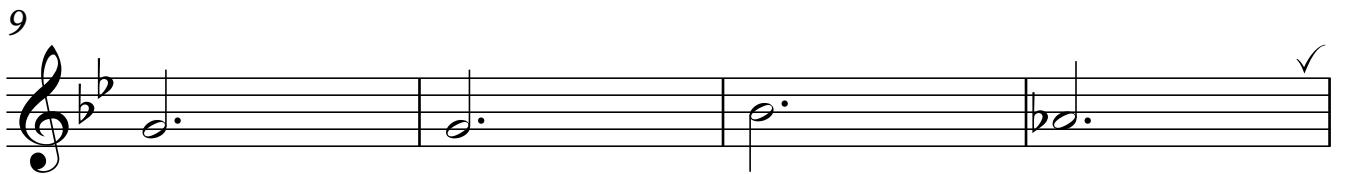
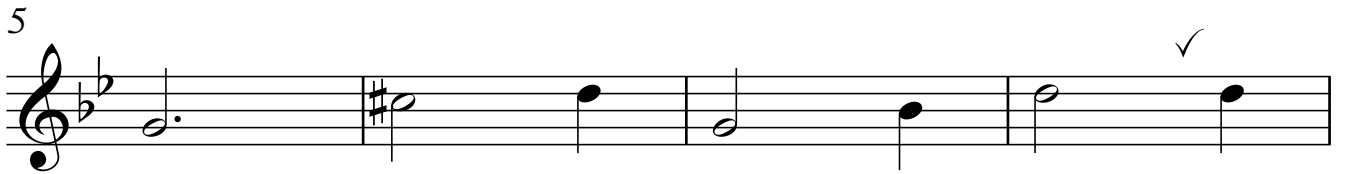
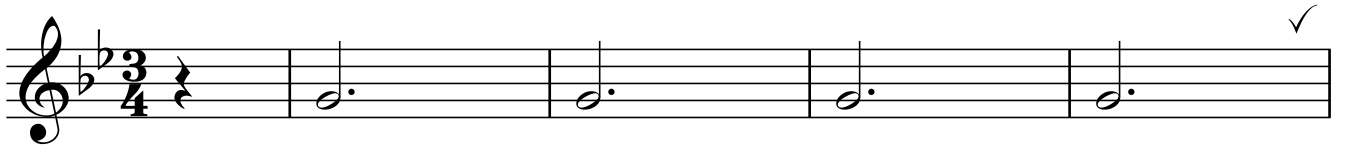

Hedwig's Theme

Tenor

John WILLIAMS

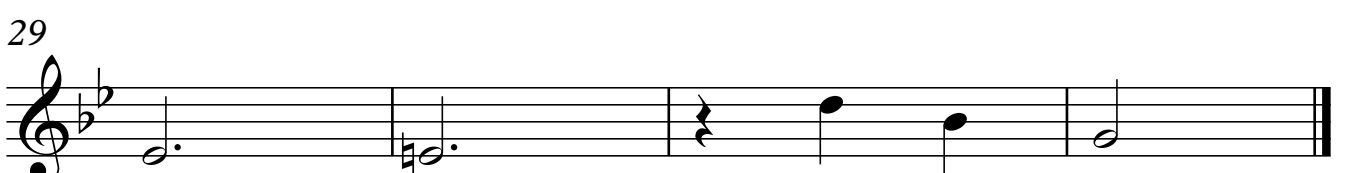
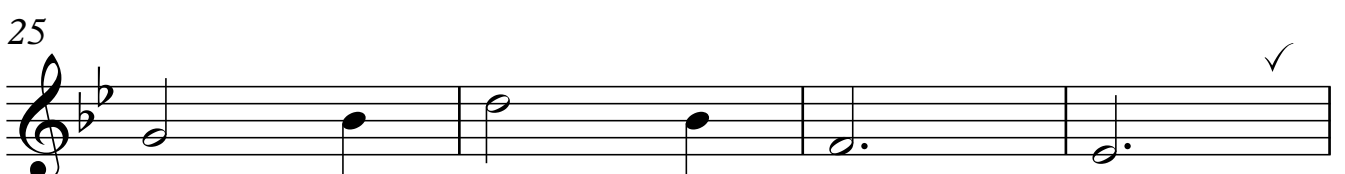
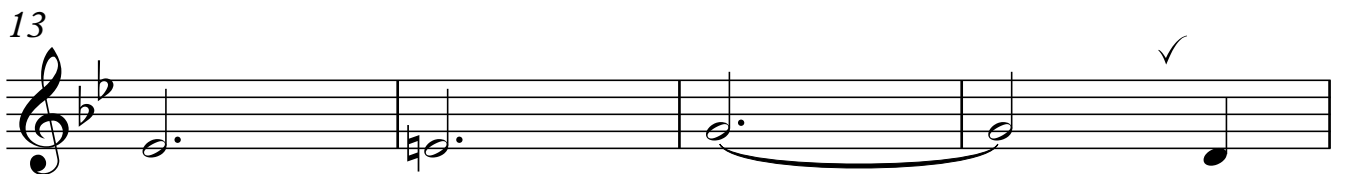
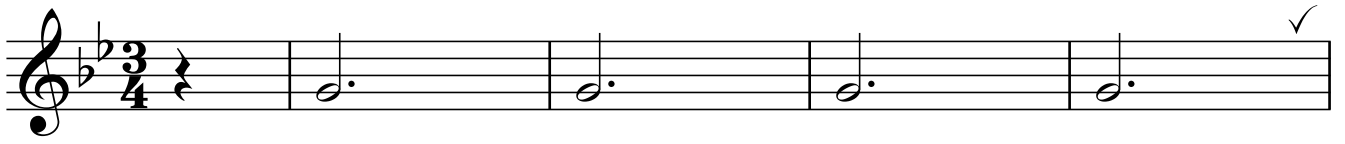

Hedwig's Theme

Tenor (tune)

John WILLIAMS

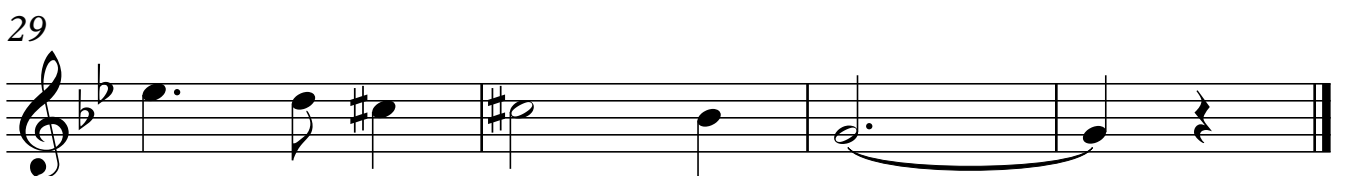
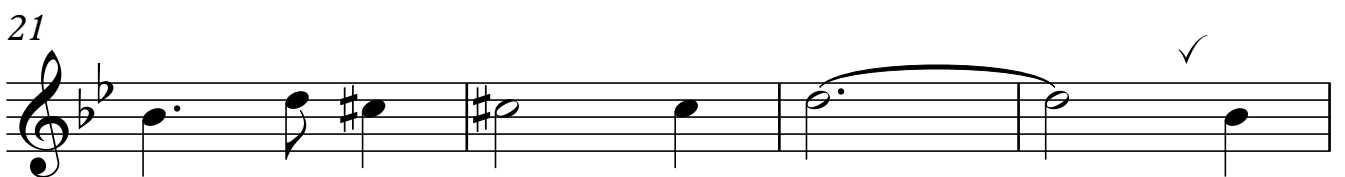
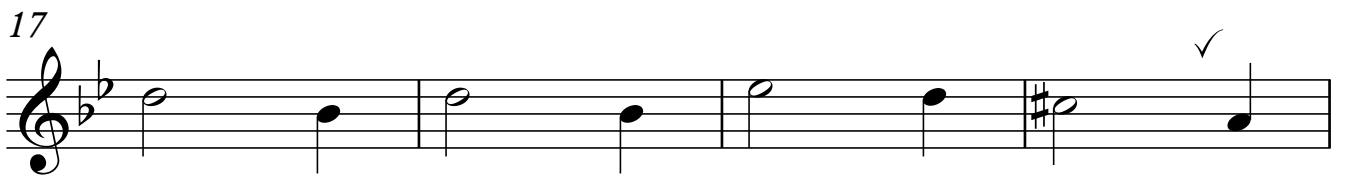
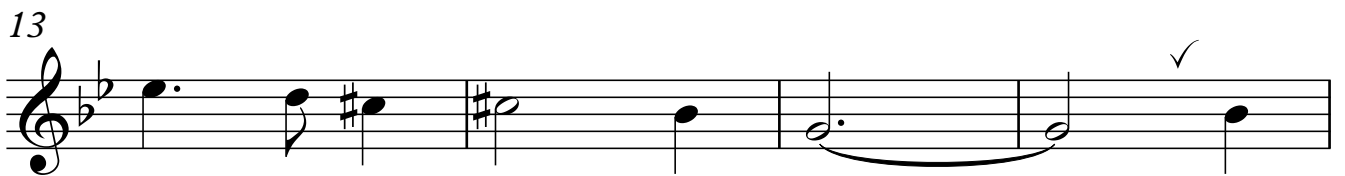
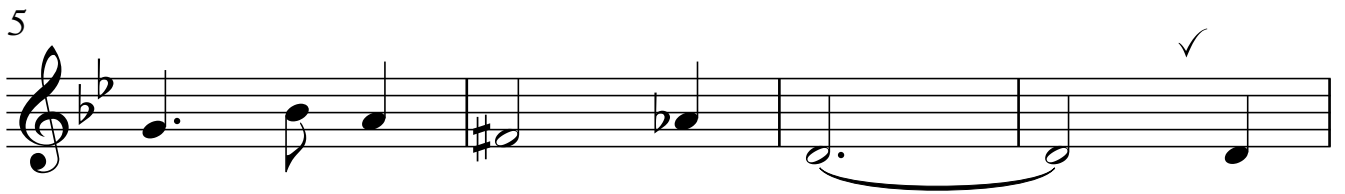
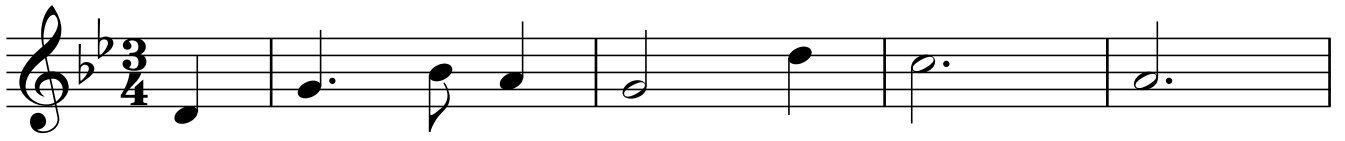

Hedwig's Theme

Bass 1

John WILLIAMS

8

8

5

5

9

9

13

13

17

17

21

21

25

25

29

29

Bass 2

Hedwig's Theme

John WILLIAMS

8

5

9

13

17

21

25

29

✓

✓

✓

✓

✓

✓

✓

Great Bass

Hedwig's Theme

John WILLIAMS

8

4

5

✓

9

✓

13

✓

17

✓

21

✓

25

✓

29

||