

# Blue Monk

Easy brass

0 0 0 0 ✓ 1 1 1 1 ✓ 0 0 0 0 2 2 0 ✓

1 1 1 1 3 3 3 3 1 1 1 1 2 2 1

1 1 1 1 ✓ 2 2 2 2 ✓ 0 0 0 0 2 2 0 ✓ 0 3

3 3 3 3 2 2 2 2 1 1 1 1 2 2 1 1

2 2 ✓ 2 2 2 2 2 2 0 ✓ 0 0 0 0 2 2 0

2 2 2 2 2 2 2 1 1 1 1 1 2 2 1

# Blue Monk

Easy brass

# Blue Monk

## Brass 1

Brass 1

# Blue Monk

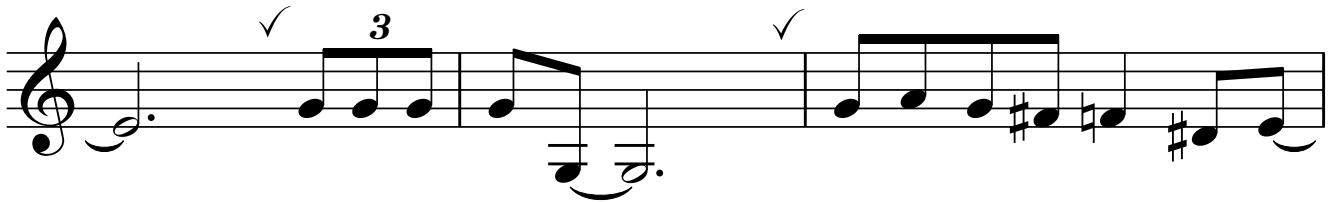
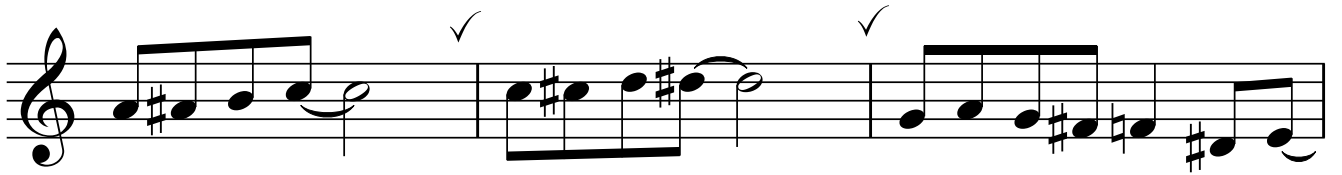

# Blue Monk

## Brass 2

0 1 2 1 ✓ 1 0 2 1 ✓ 1 1 1 2 1 2 0 ✓  
3 3 2 3 2 2 3 2 2 2 3 3 2 0 ✓

1 6 5 4 3 1 5 4 4 3 4 5 6 2 1

5

1 0 2 1 ✓ 1 1 2 0 ✓ 1 1 1 2 1 2 0 ✓ 1 2 3

3 3 2 2 2 2 3 3 2 0 2 3

3 1 5 4 4 3 2 1 4 3 4 5 6 2 1 4

9

1 1 ✓ 1 1 1 2 1 2 0 ✓ 1 1 1 2 1 2 0

2 3 2 2 3 3 2 0 2 2 2 3 3 2 0

4 6 4 3 4 5 6 2 1 4 3 4 5 6 2 1

# Blue Monk

Brass 2

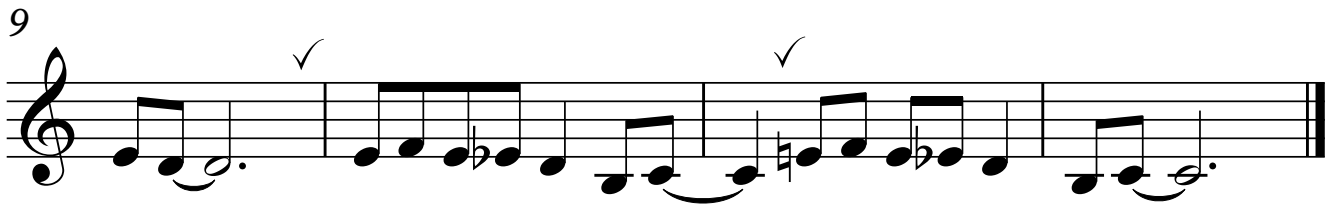
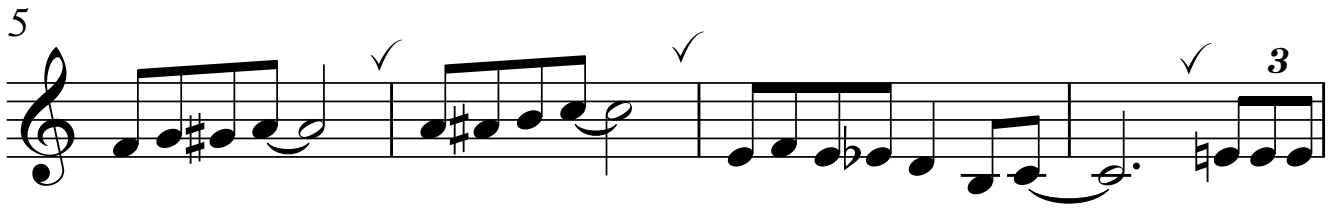

Trombone

# Blue Monk

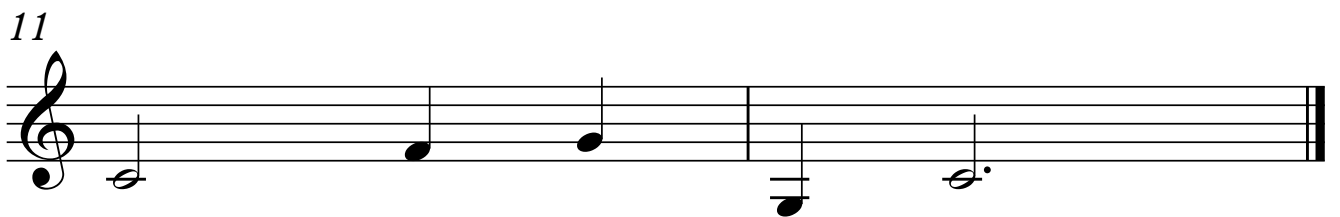
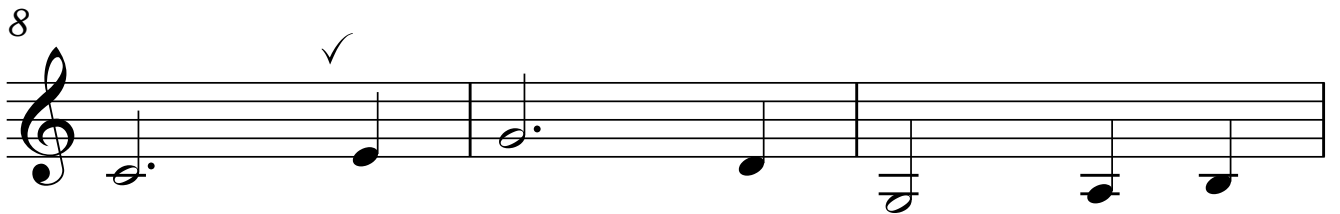
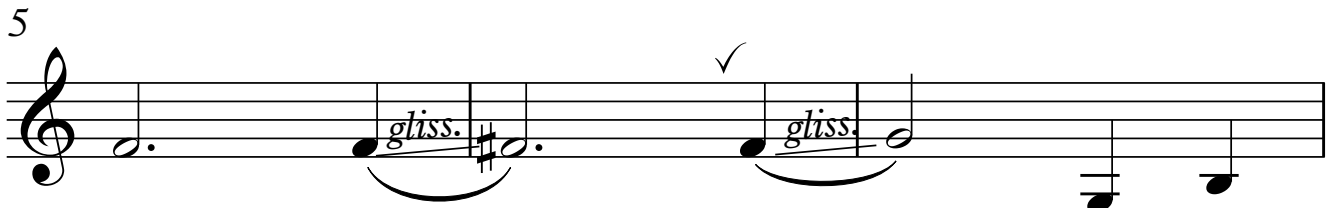
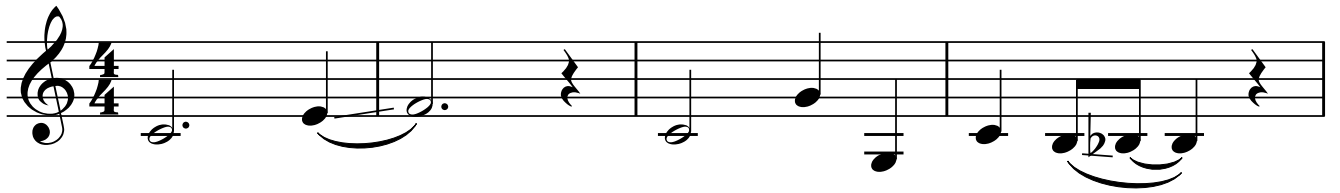

Trombone

# Blue Monk

1 4 3 1 1 6 1 2 3

5

3 3 2 2 1 6 2

8

1 4 1 6 6 4 2

11

1 3 1 6 1
