

Treble Recorders

Book 2

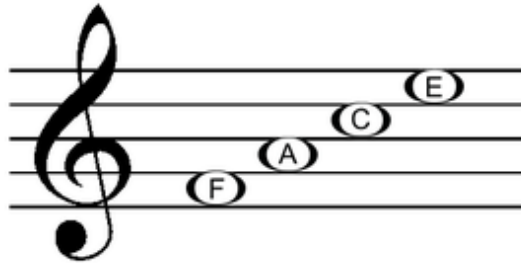

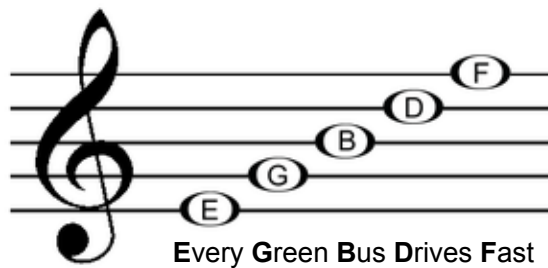

Website
www.rod-n-tom.com

Notes *in the spaces*

Notes *on the lines*

Notes	Name		Value
	Semibreve	Whole note	4 beats
	Minim	Half note	2 beats
	Crotchet	Quarter note	1 beat
	Quaver	Eighth note	½ beat
	Semi-quaver	Sixteenth note	¼ beat
	2 Quavers	2 Eighth notes	1 beat
	4 Semi-quavers	4 Sixteenth notes	1 beat

Three more notes

B

low A

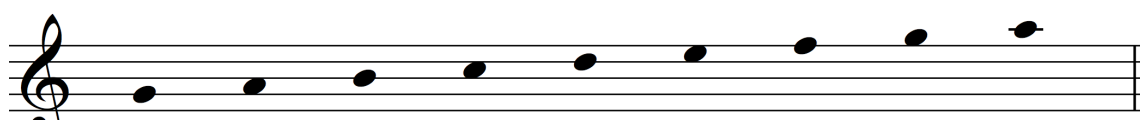
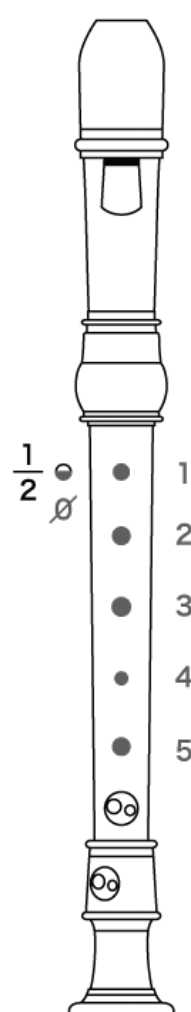
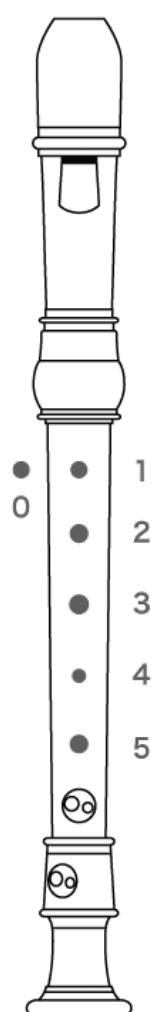
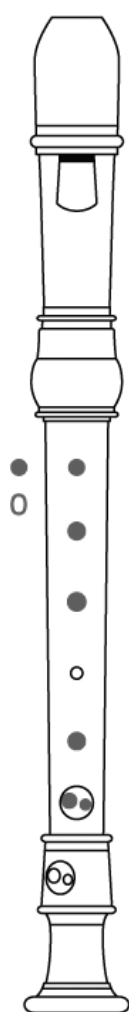

high A

A B A'

La Bergamasca

La Parma

La Mourisque

Allemaigne

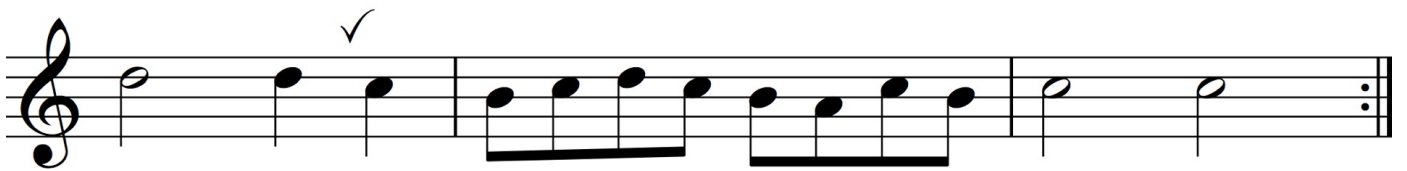
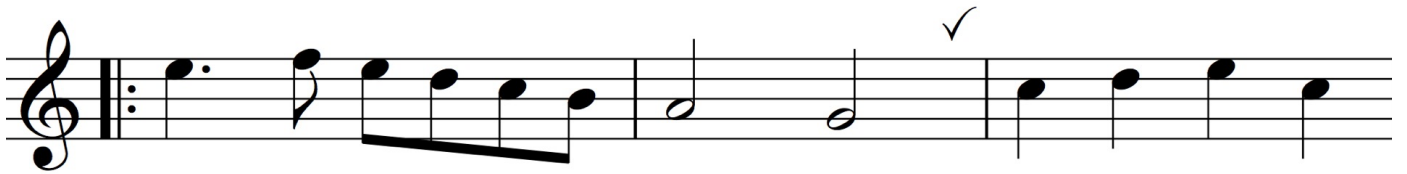
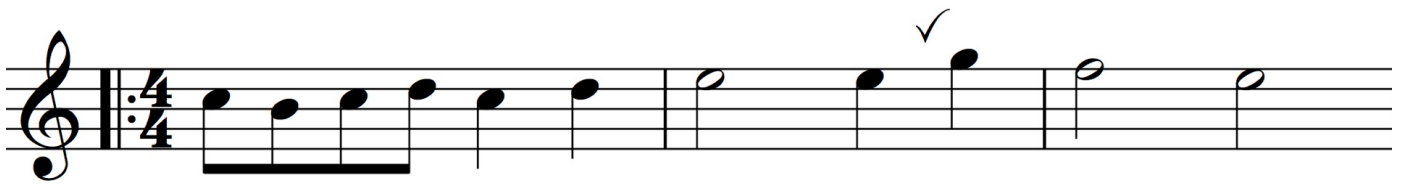

Allemande

J'ay tant bon credit

Quatre Branles

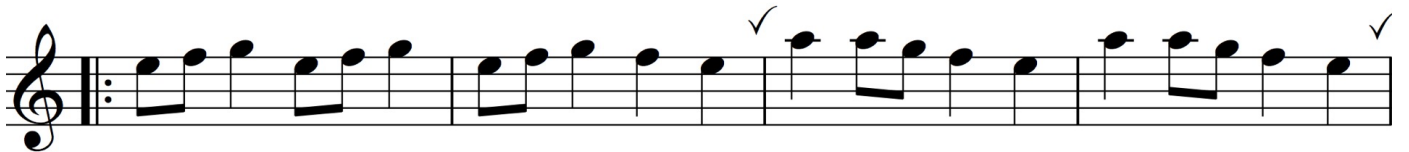
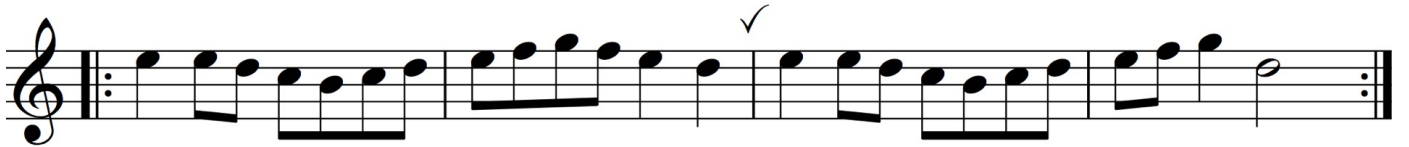

Minuet

Charles Dieupart

La Volta

Fanfare

Nicolas Chedeville

Two more notes

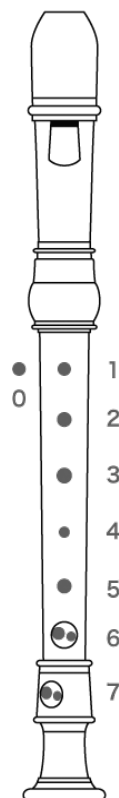
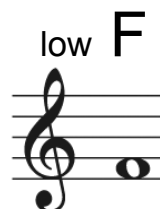
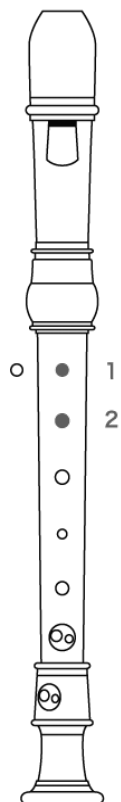

G major scale

Gavotte

Charles Dieupart

The Ash Grove
