

# Yellow Submarine

11<sub>8</sub>

16<sub>8</sub>

21<sup>8</sup>

1.

26<sup>8</sup>

3

31<sub>8</sub> | 2.

repeat & fade

# Yellow Submarine

# Yellow Submarine

9

17

21

25

31

repeat & fade

# Yellow Submarine

9

13

17

21

25

29

repeat & fade

# Yellow Submarine

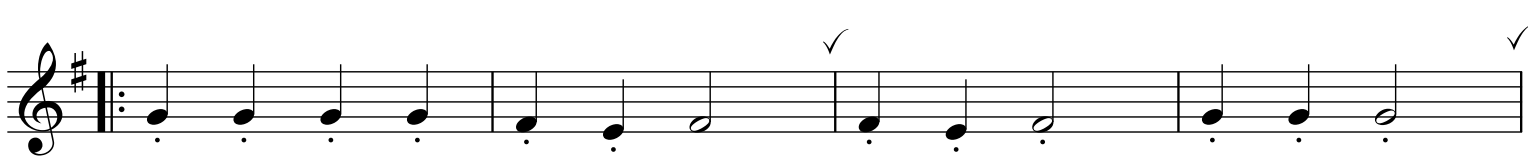
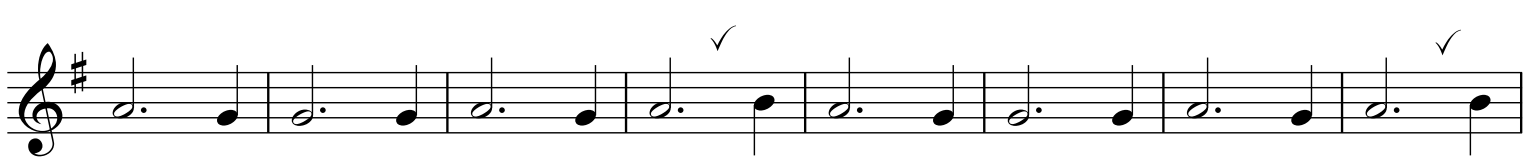
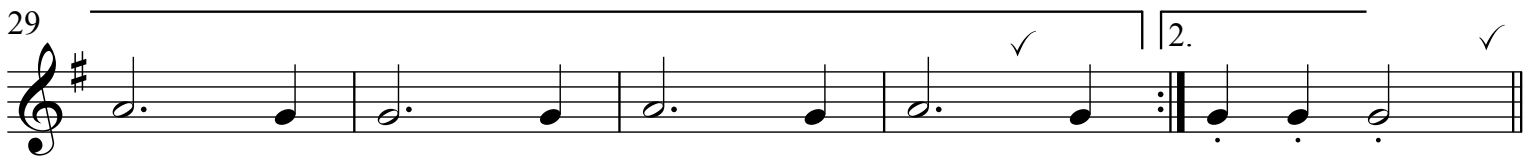
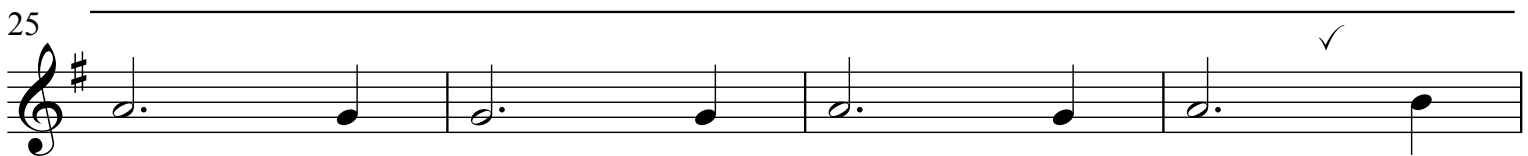
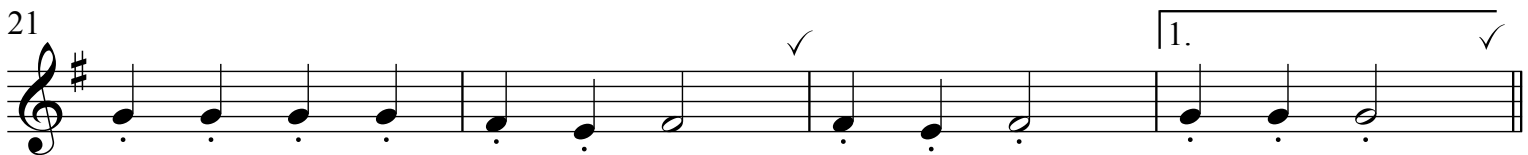
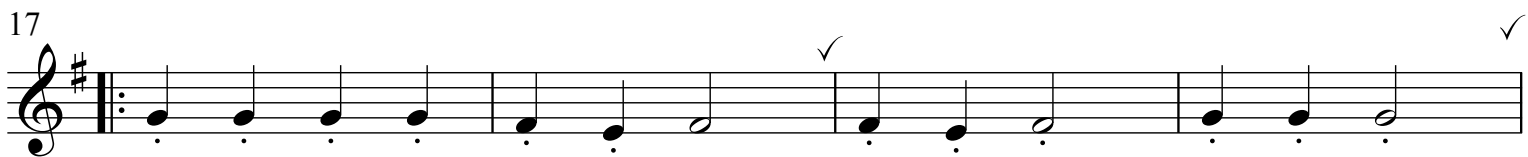
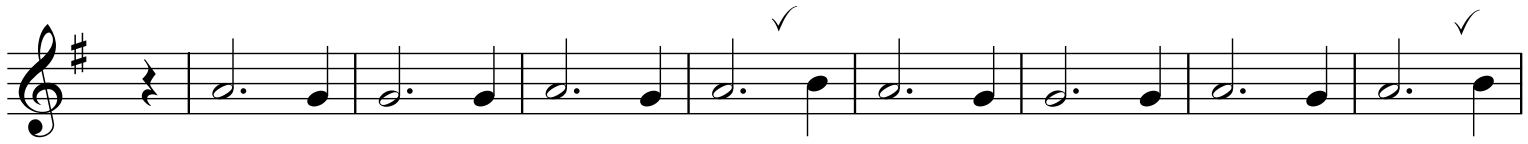

repeat & fade

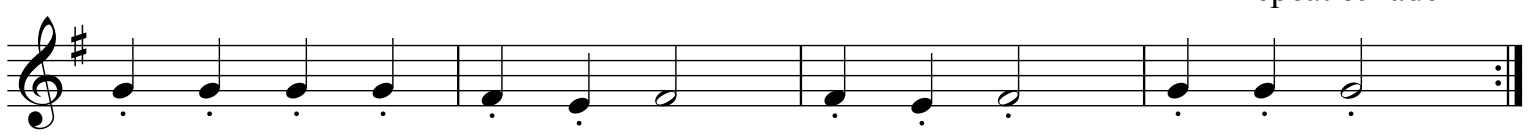

# Yellow Submarine

9

13

17

21

25

29

33

37

41

45

49

53

repeat & fade

# Yellow Submarine

8

12

16

20

25

repeat & fade

Percussion

# Yellow Submarine

9

15

20

25

29

Desc

# Yellow Submarine

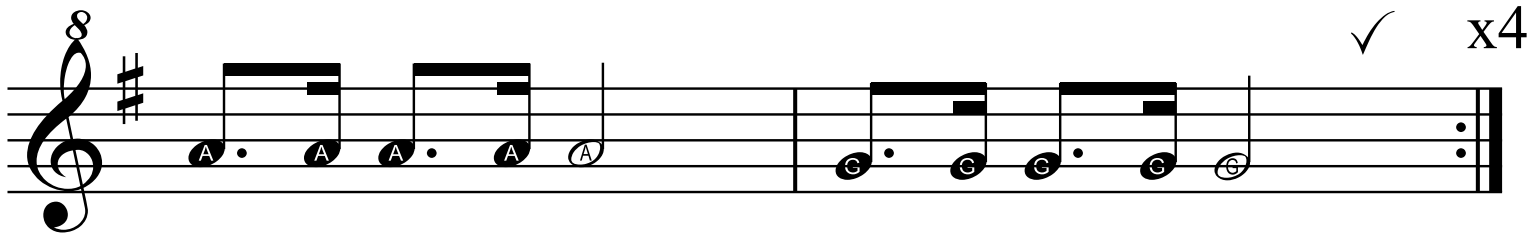
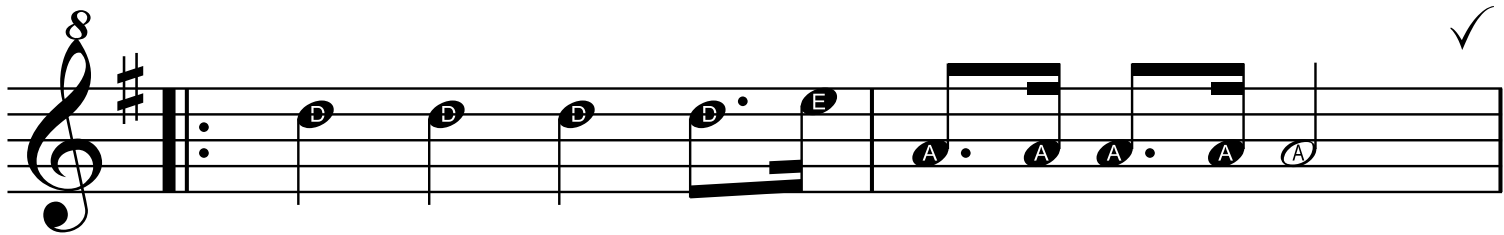
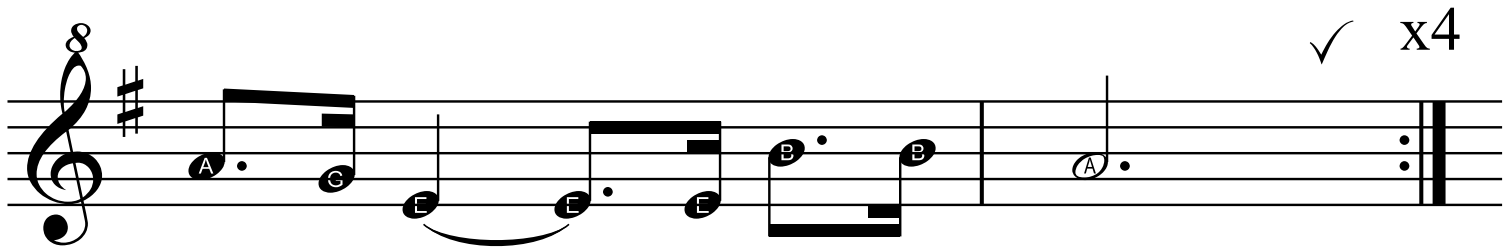
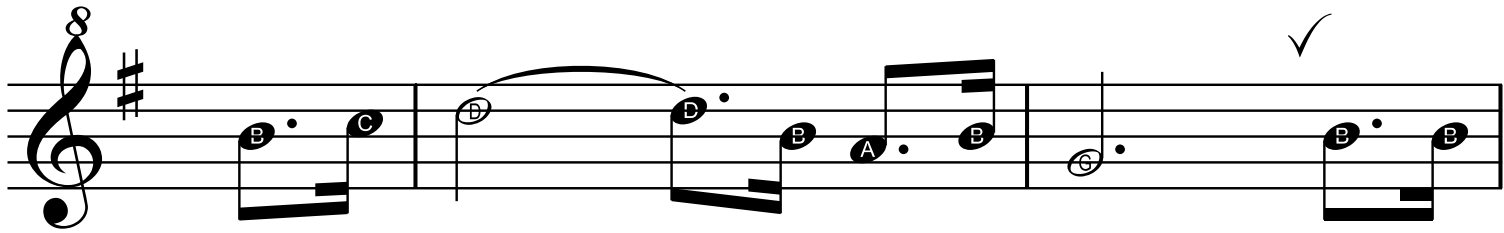

Tenor 1

# Yellow Submarine

A

Section A consists of two staves of music. The first staff begins with a treble clef, a key signature of one sharp (F#), and a 4/4 time signature. It contains four measures of music. The second staff also contains four measures. A checkmark is visible in the top right corner of the page.

B

Section B consists of four staves of music. Each staff contains eight measures of music, for a total of 32 measures. The notation includes various rhythmic patterns and accidentals.

C

Section C consists of four staves of music. Each staff contains six measures of music, for a total of 24 measures. The notation includes various rhythmic patterns and accidentals.

Tenor 2

A

# Yellow Submarine

B

C

